

WISCONSIN LUTHERAN SEMINARY

MEQUON, WISCONSIN

Catalog for the 1983-84 School Year



TABLE OF CONTENTS

Purpose and Objectives	3
General Information	4
Administration	9
Admissions	13
Finances	14
Policies	16
Curriculum	22
Special Services	32
Student Life	33
Enrollment	36
1982 Graduate Assignments	38
Index	40
Calendar 1983-84	(inside back cover)
Correspondence Directory	(back cover)



PURPOSE

The specific purpose of Wisconsin Lutheran Seminary is to offer theological training for men who desire to enter the public ministry of the Wisconsin Evangelical Lutheran Synod or of churches within its confessional fellowship. It is not established or maintained to serve merely or in part as a school of religion furnishing opportunity to anyone for specialized study in various fields of theology.

The Seminary carries out this purpose by training all of its students to preach and teach the pure Gospel of Jesus Christ and to carry out the pastoral ministrations of the public ministry in accordance with the Holy Scriptures as the verbally inspired and inerrant Word of God and in conscious agreement with the historical Confessions of the Lutheran Church. All of the theoretical and practical courses of the Seminary, as well as its vicarship program, are arranged to serve this purpose.

In line with this single purpose of training men for the public ministry the Seminary also endeavors in various ways to offer opportunity for theological and professional growth to those who already are active in the public ministry of its confessional fellowship.

OBJECTIVES

Reverent, thorough, and scholarly study of the Holy Scriptures and a clear apprehension and faithful application of its contents, especially of its basic messages of Law and Gospel, are considered fundamental in realizing the Seminary's practical purpose of training and equipping men for the practical tasks of the public ministry. In every phase of its training program the Seminary strives, with the help of the Spirit, to remain faithful to the Holy Scriptures, to give evidence of thorough scholarship, and to effect professional proficiency.

*Chapel —
Classroom
Wing*

GENERAL INFORMATION

Location

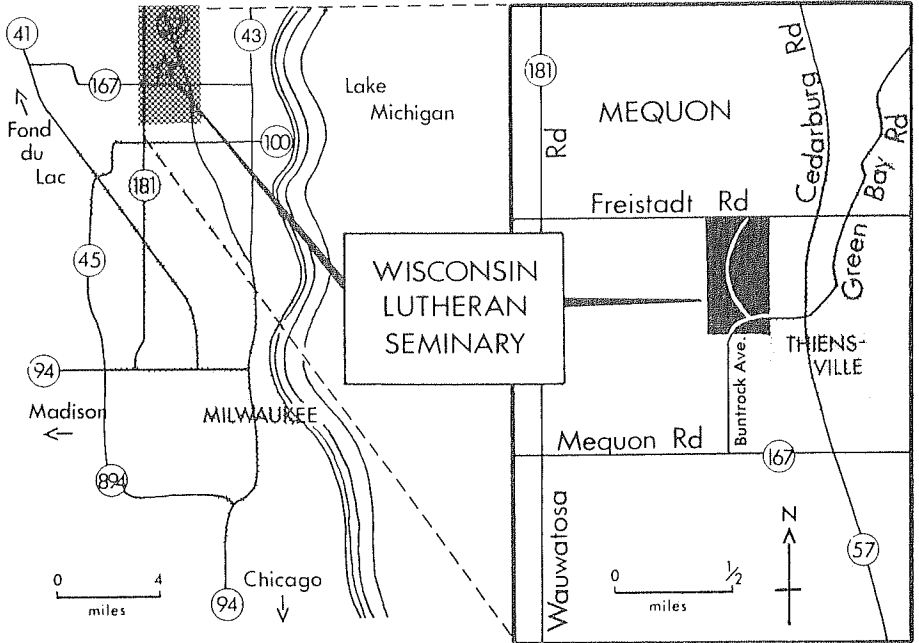

History

The Theological Seminary of the Wisconsin Synod was formally opened in the fall of 1863 at Watertown, Wisconsin. Instruction in theology was initially given by Professor Eduard Moldehnke, Ph.D., in the school building of St. Mark's congregation. On September 14, 1865, the Synod's college, first known as "Wisconsin University" and then as "Northwestern University," opened its doors, and for five years the Seminary was operated in conjunction with it.

In 1870 the students of the theological department were transferred to Concordia Theological Seminary at St. Louis, Missouri, in accordance with an arrangement made with the Missouri Synod to conduct a seminary jointly.

Eight years later the Wisconsin Synod reopened its own Seminary, this time in Milwaukee, where it remained from 1878 till 1893, though not always in the same quarters. It was housed first in private residences and later in a remodeled building in Eimmermann's Park, near 13th and Vine Streets.

An important milestone in the history of the Synod was reached in 1892 when a federation of the three synods of Wisconsin, Minnesota, and Michigan was effected. As a result of increased enrollment a new and larger Seminary building was erected at 60th and Lloyd Streets in Wauwatosa and was dedicated in September 1893.

In 1929 the Seminary's present building complex was erected on an 80-acre site in the present city of Mequon, just outside the west limits of the village of Thiensville, about 15 miles north of downtown Milwaukee.

The following have in the past served on the faculty of Wisconsin Lutheran Seminary:

Eduard Moldehnke	1863-1866
Adolf Hoenecke	1866-1870; 1878-1908
Eugen Notz	1878-1902
August L. Graebner.....	1878-1887
Gottlieb A. Thiele	1887-1900
Reinhold Adelberg	1897-1901
Johannes P. Koehler.....	1900-1929
August Pieper	1902-1941
John Schaller.....	1908-1920
Hermann E. Meyer	1915-1920
Johannes P. Meyer	1920-1964
William Henkel	1920-1929
Gerhard Ruediger	1921-1924
Frederic Brenner.....	1929-1940
Max Lehninger.....	1929-1952
August F. Zich.....	1931-1939
Paul W. Peters.....	1939-1966
Adalbert Schaller	1940-1952
Edmund Reim	1940-1957
Hilton Oswald	1945-1960
Frederic E. Blume.....	1952-1974
Arthur P. Voss	1954-1955
Heinrich J. Vogel.....	1956-1982
Martin W. Lutz	1966-1971
Joel C. Gerlach	1971-1981

Physical Plant

The central Seminary building complex resembles the architectural pattern of the Wartburg, where Luther translated the New Testament into German. The impressive Seminary tower divides the building into two areas: the residence hall and the refectory lie to the west; the administration-classroom building, the chapel, the gymnasium, and the library to the east. The residence hall, consisting of nine units, can accommodate 126 students. The refectory contains the dining hall seating 250, spacious kitchen facilities, and a guest room suite.

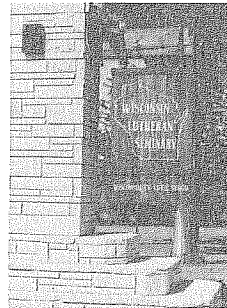

*South
Entrance*

The offices of the President and of the Business Manager, five classrooms, and consultation rooms are all located in the administration-classroom building. Attached to this are the chapel, the gymnasium, and the library.

The gymnasium, two tennis courts, and a ball diamond offer recreational opportunities. A parking lot for student automobiles is located west of the residence hall.

Library

Numbering over 32,000 volumes at present, the library's collection of books and periodicals has grown slowly but steadily over the years with the aid of a modest annual synodical subsidy and a number of generous donations. Since 1967 the library has also benefited from the annual earnings of the Vandree Estate Trust Fund.

For nearly four decades the library occupied the upper floor of the classroom building. Though adequate at first, this location eventually provided insufficient space to house a growing book collection, and it became obvious that new and larger quarters were necessary. In 1968, the Seminary was privileged to dedicate a new library building made possible through the Synod's Missio Dei offering. Containing some 20,000 square feet of floor space, the two-story structure offers attractively appointed, well-lighted areas for study in air-conditioned comfort, as well as sufficient office and workroom space for a growing library staff. Initially built to accommodate a book collection of up to 75,000 volumes, the building is designed to facilitate further expansion when the need arises.

In addition to the library proper, the new building contains a married students lounge, a faculty-staff lounge, a student lounge, two listening rooms, three private study rooms, rest rooms, a provisional classroom, an audiovisual classroom, and a multipurpose assembly room capable of seating up to 100 persons for classes, seminars, conferences, and audio-visual presentations. All of these areas, as well as the library itself, are readily accessible from the chapel-classroom building by means of an enclosed corridor.

With the aid of its enlarged library facilities the Seminary provides bibliographic and loan services not only to the students and faculty on campus, but also to all pastors, teachers, and lay people throughout the Synod.

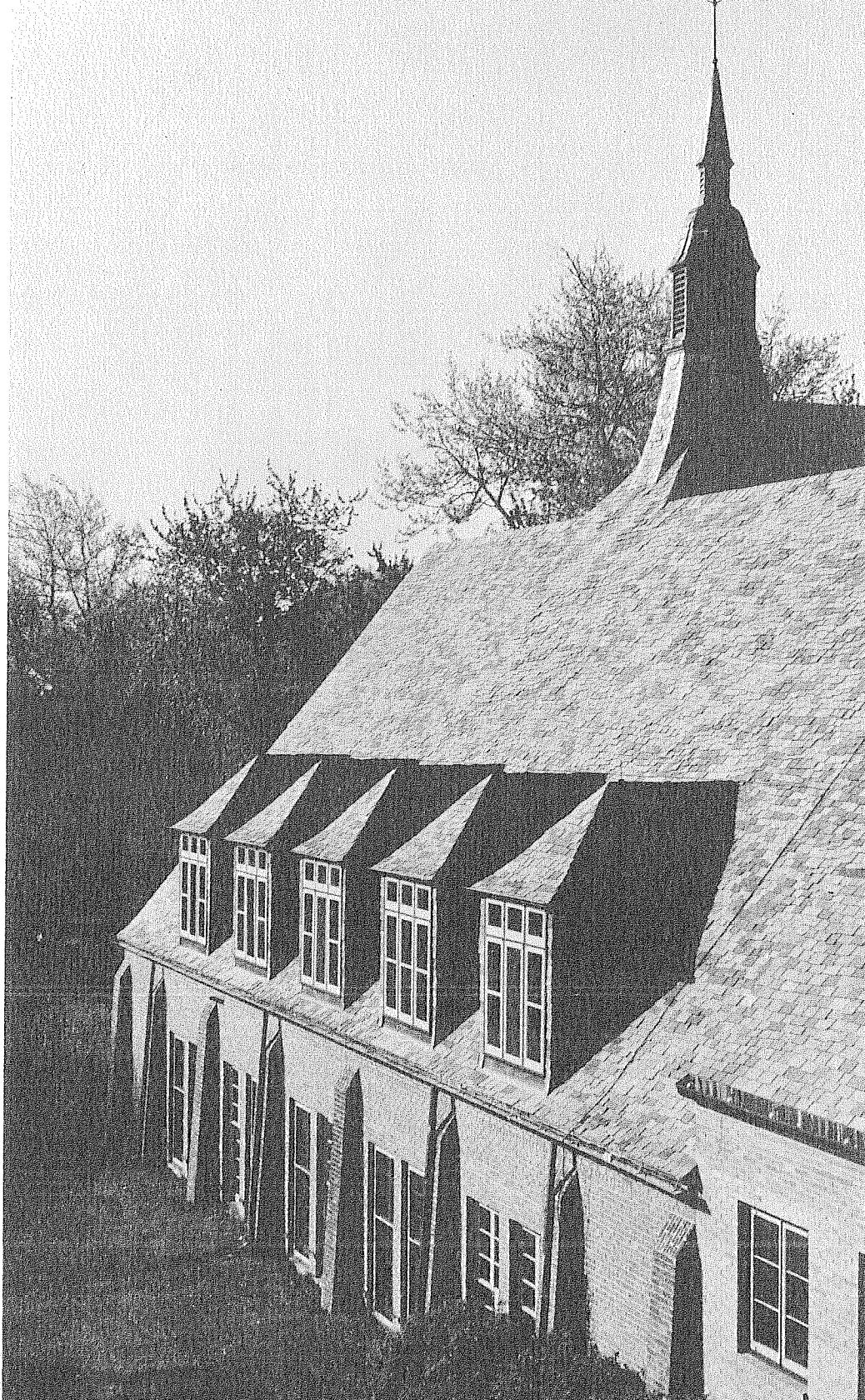

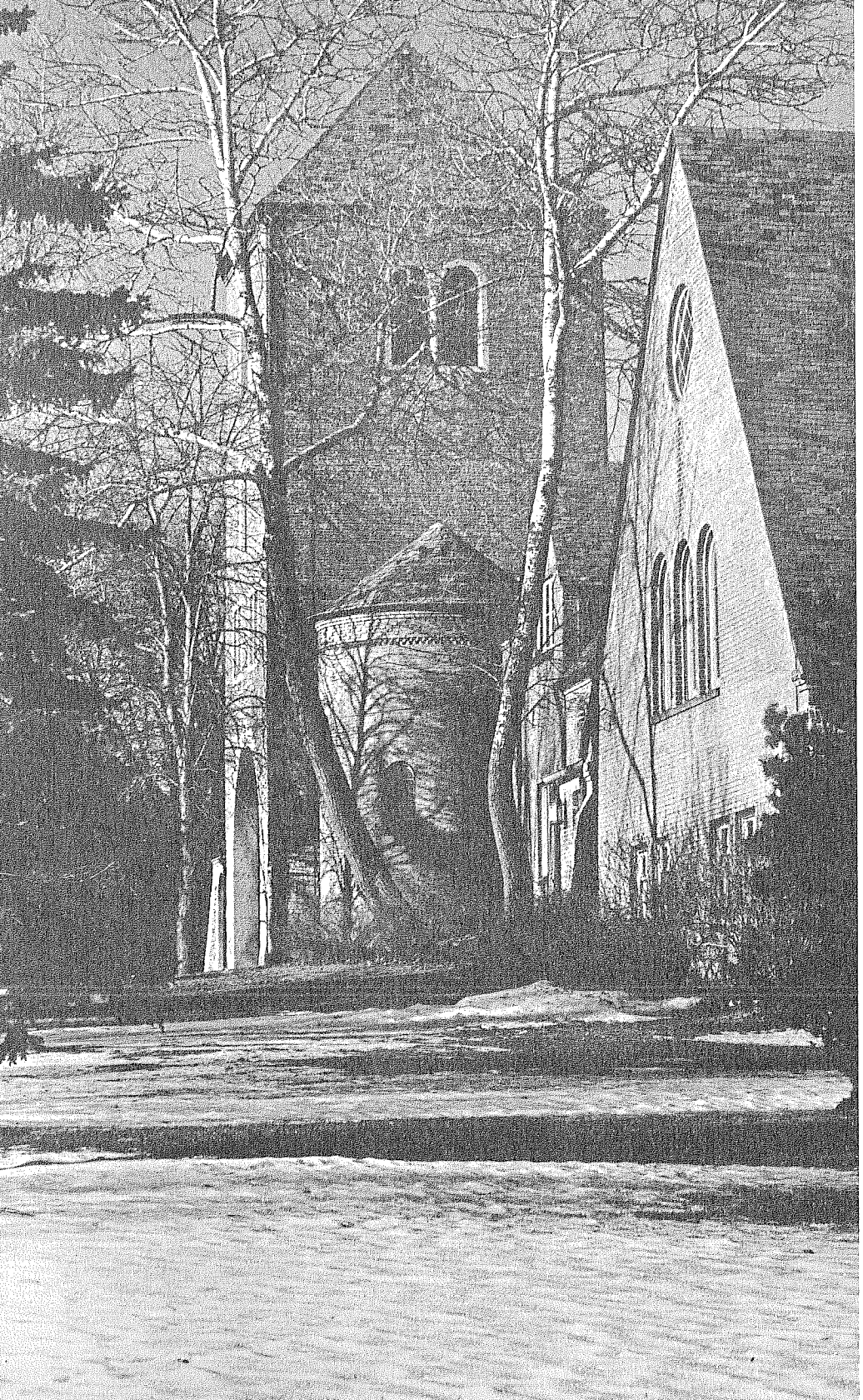

administration

Board of Control

- Pastor Edward G. Zell, Chairman (1983) Detroit, Mich.
 Pastor Paul H. Kolander, Vice-Chairman (1985) Montello, Wis.
 Pastor Paul A. Manthey, Secretary (1987) Milwaukee, Wis.
 Pastor Emil G. Toepel (1983) Baraboo, Wis.
 Kurt Kneiske (1987) Sussex, Wis.
 Norbert Ehlert (1983) Cedarburg, Wis.
 Franklin Woldt (1985) Lomira, Wis.
 Pastor Carl H. Mischke (advisory) Milwaukee, Wis.
 President — Wisconsin Ev. Lutheran Synod
 Pastor George W. Boldt (advisory) Morton Grove, Ill.
 President — Southeastern Wisconsin District
 Professor Armin W. Schuetze (advisory) Mequon, Wis.
 President — Wisconsin Lutheran Seminary
 Pastor Robert J. Voss (advisory) Brookfield, Wis.
 Executive Secretary, Commission on Higher Education

Committees of the Board

Executive Committee:

Pastor Edward G. Zell, Norbert Ehlert, Kurt Kneiske,
 Franklin Woldt

Visiting Committee:

All members of the Board

Administrative Officers

- Prof. Armin W. Schuetze President, Dean
 Prof. Armin J. Panning Vice-President, Financial Aids Officer
 Prof. Martin Albrecht Secretary
 Prof. Leroy A. Dobberstein Registrar
 Prof. Martin O. Westerhaus Librarian
 Prof. Edward C. Fredrich Managing Editor,
Wisconsin Lutheran Quarterly

Administrative Staff

President's Office:

Mrs. Gloria Schumacher Secretary to the President
 Mrs. Kathy Fredrich, Mrs. Esther Schuetze Part-time
 Faculty Secretaries

Business Office:

David L. Martin Business Manager
 Mrs. Yvonne Martin Secretary to the Business Manager

Library:

Robert M. Oswald Assistant to the Librarian
 Mrs. Phyllis Westerhaus, Mrs. Janet Oswald,
 Mrs. Eleonore Jeske Secretaries

*Chapel-
 Classroom
 Wing
 South
 Entrance —
 February*

Faculty

Armin W. Schuetze (1958) Pastoral Theology, Symbolics
 Martin Albrecht (1962) Church Music, Christian Education
 Wilbert R. Gawrisch (1965) Systematic Theology, Homiletics
 Irwin J. Habeck (1966) New Testament, Homiletics
 Siegbert W. Becker (1969) New Testament, Systematic Theology
 John C. Jeske (1969) Old Testament, Homiletics
 Edward C. Fredrich (1970) Church History, Christian Education
 Richard D. Balge (1971) Church History, Homiletics
 Martin O. Westerhaus (1972) Theological Encyclopedia
 David P. Kuske (1973) New Testament, Christian Education
 Paul E. Nitz (1974) Old Testament, Pastoral Theology
 Armin J. Panning (1975) New Testament, Church History
 Ernst H. Wendland (1978) Homiletics, Old Testament
 Leroy A. Dobberstein (1982) Systematic Theology, Homiletics
 James J. Westendorf (1982) Old Testament, Homiletics
 John F. Brug (1983) Systematic Theology, New Testament
 Carl J. Lawrenz (1944-1982) Professor Emeritus
 Gerald O. Hoenecke (1952-1978) Professor Emeritus

Standing Committees of the Faculty

Catalog: Jeske, Albrecht

Curriculum: Gawrisch, Becker, Fredrich, Habeck

Improvement of Instruction: Kuske, Becker, Wendland

Lecture: Westerhaus, Dobberstein

Library: Westerhaus, Fredrich, Nitz, Wendland

Pastors Institute: Habeck, Panning, Wendland

Publicity: Nitz, Albrecht

Recruitment: Balge

Special Admissions: Schuetze, Balge, Dobberstein

Special Events: Nitz, Dobberstein, Jeske

Student Scholarship: Panning, Becker, Fredrich

Summer Quarter: Balge, Gawrisch, Panning

Visual Aids: Kuske, Jeske, Westerhaus

Department Chairmen

Christian Education: Albrecht

Historical Theology: Fredrich

Homiletics: Habeck

Old Testament: Jeske

New Testament: Becker

Pastoral Theology: Schuetze

Systematic Theology: Gawrisch

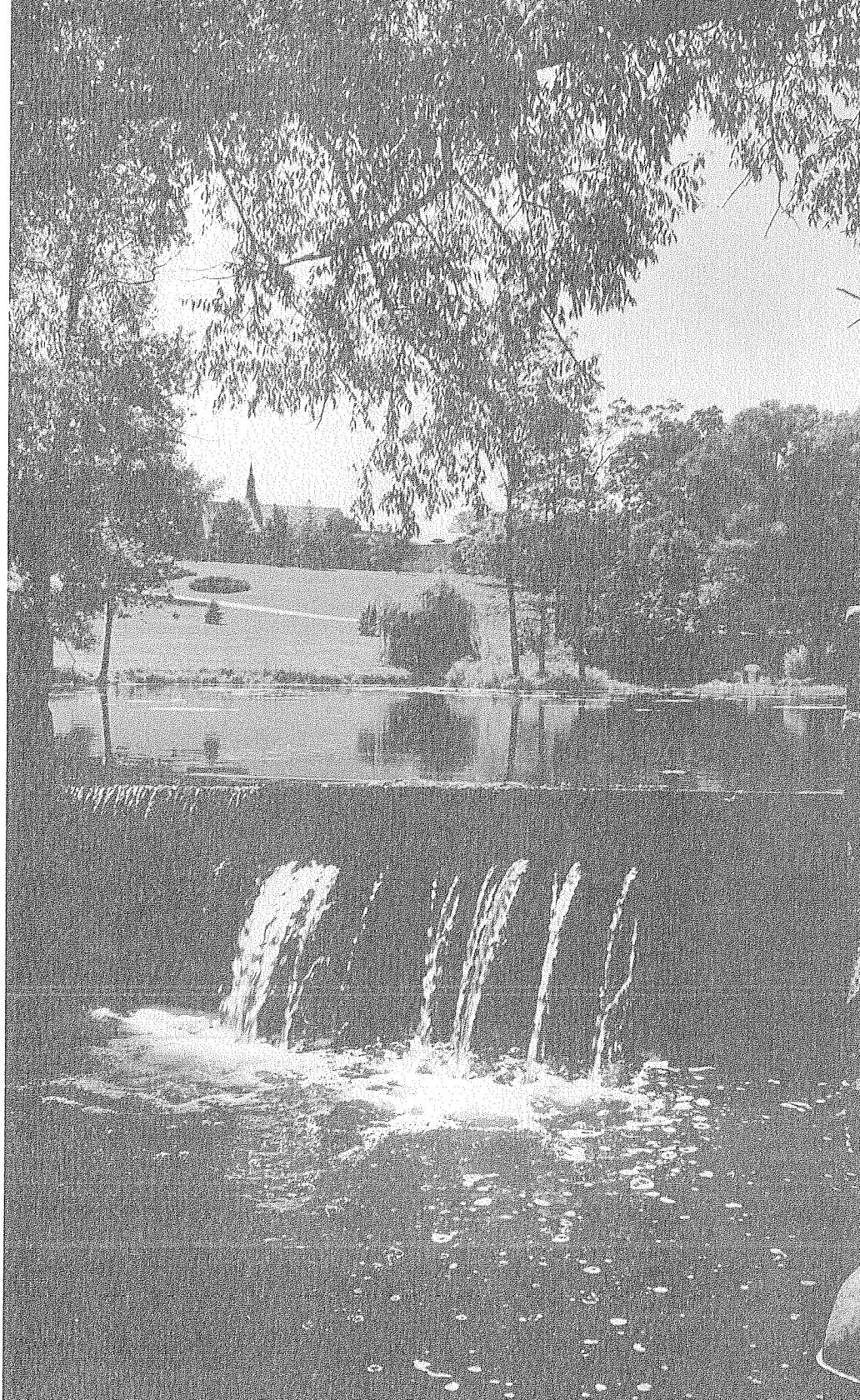

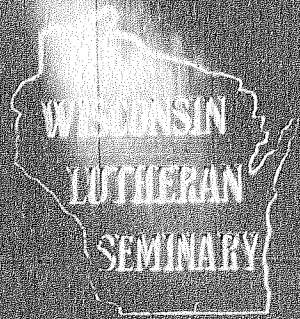

GENERAL SYNOD



admissions

Entrance Requirements

In accordance with the words of the Apostle Paul in I Timothy 3 and Titus 1, the fundamental requirement for admission to the Seminary is an unimpeachable Christian character. Academically the applicant should have completed a four-year college course, such as that offered by the Synod at its Northwestern College in Watertown, Wisconsin, which places a heavy emphasis on history and modern and classical languages. A good working knowledge of Greek and Hebrew is a prerequisite for work in the courses in Biblical Interpretation at our Seminary.

Applications

Students desiring admission to the Seminary should submit their applications directly to the President of the Seminary well in advance of the opening date of the school year for which they hope to enroll. The student applying as a graduate of Northwestern College is to submit his application with the endorsing signature of the President of Northwestern College, together with a transcript of his college credits. Along with his application every other student must submit a letter of recommendation from his pastor together with a transcript of his credits, indicating that he has complied with the entrance requirements described above. All special applications require a recommendation from the Committee on Special Admissions and will be acted upon by both the faculty and the Board of Control. Official notice of the result will be sent to the applicant in due time.

Program for Special Admissions

Since 1962 our Synod has had an arrangement with the Evangelical Lutheran Synod whereby the Bethany Program of Special Pre-Seminary Ministerial Training has been set up at Bethany Lutheran College at Mankato, Minnesota. Designed for men over 21 years of age, either single or married, the Bethany Program enables students who have not followed our Synod's regular program of pre-seminary training to acquire the necessary academic prerequisites (a four-year college program or its equivalent) for enrollment at Wisconsin Lutheran Seminary.

*South
Entrance*

Before a special student may enroll in the Bethany Program he must receive a recommendation from our Seminary's Committee

on Special Admissions, of which Professor Richard Balge is the secretary. Information concerning this program, along with the necessary application forms, may be obtained by writing directly to Professor Balge. Completed application forms should be returned to Professor Balge rather than to Bethany Lutheran College, since that school is not able to enroll a student in this special program until he has first been recommended by our Seminary's Committee on Special Admissions.

Registration

Registration at the Seminary consists only in the regulation that by Friday of the first week in the fall quarter all enrolled students in attendance are expected to register with the Business Manager to establish the school fees to be charged to their accounts.

finances

Student Fees

The following student fees have been set for the current school year. Tuition charges and the charge for board and room may be revised by the Board of Trustees of the Wisconsin Evangelical Lutheran Synod at any time as changing economic conditions may demand. All fees are due at the beginning of each quarter.

All Students	1st Quarter	2nd Quarter	3rd Quarter
Incidental Fee	\$ 15.00		
Tuition	\$400.00	\$400.00	\$400.00
Dormitory Students			
Board	\$300.00	\$300.00	\$300.00
Room	\$170.00	\$165.00	\$165.00
Other Charges			
Noon meals (Mon.-Fri.), off-campus students	\$135.00	\$135.00	\$135.00
Parking Fee	\$ 10.00		

All unmarried students are expected to live in the dormitory unless their homes are in the immediate vicinity. Each dormitory resident is provided with a desk, a chair, shelf room for books, closet space, a bed, and a mattress for use during his stay. Noon

meals are offered to off-campus students at the quarterly charge listed above. While facilities permit, married students are also permitted to join the student body at the noon-day meal in the dining room with their own lunch.

The parking fee is charged those requiring automobile parking space on the Seminary campus.

While at the Seminary, students will want to begin acquiring a personal library of the basic theological books needed by a pastor in the parish ministry. The book expenses of the individual students will vary, but a minimum cost of \$400 per year may be expected. Books may be purchased through the Seminary Book Store.

Vicar Finances

A uniform stipend (not a salary), set by the synodical Assignment Committee, is given to all vicars, married or unmarried. The present stipend is:

\$650 per month for a vicar who furnishes his own board and room; or

\$525 per month plus parsonage and utilities; or

\$440 per month plus board and room.

To these amounts a reasonable car allowance is added when the use of a car is required, as well as reimbursement for the cost of one trip to and from the place of vicarship. No additional allowance is made for married students. The vicar receives hospital insurance coverage from the congregation in which he serves.

Scholarships

The Seminary has funds available for scholarships and grants-in-aid from various sources. The Aid Association for Lutherans, Appleton, Wisconsin, and the Lutheran Brotherhood, Minneapolis, Minnesota, each provide an annual grant. A major source of income is from estates, among which are the Berdan Estate and the Elsa A. Schmidt Estate. The income from a number of trust funds is an important source of scholarships. Among these are the A.C. Haase Memorial Trust, the Joseph L. Quamme Memorial Trust, the J.W. Jung Memorial Scholarship Fund, the Edwin and Esther Proehl Scholarship Trust, and the Beyer Memorial Fund (shared with Northwestern College). Other gifts, bequests, and memorials from individuals and congregations are received each year for scholarship distribution.

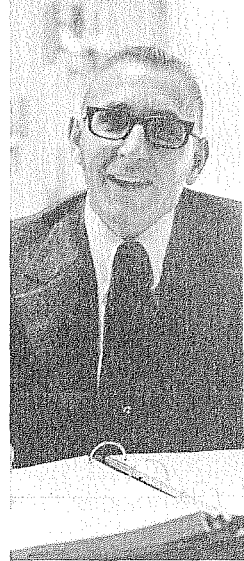

*Mr.
David
Martin,
Business
Manager*

The faculty and the board of control award the scholarships and grants-in-aid early in the school year. In making the awards the faculty invites student applications and welcomes well-founded recommendations while reserving the right to add to the list of recipients. Need and academic achievement as well as other factors highly commendable in students training for the holy ministry are taken into consideration. During the 1982-83 school year 139 students received grants totaling \$99,260.

policies

Academic Record

The Seminary's policy in the matter of grading is based on the conviction that a considerable variety and range of gifts find a place in the public ministry of the church, that almost without exception all of its enrolled students are already known to possess a required measure of such gifts, and that the stress in seminary training should therefore be placed on each individual student's faithful use of his particular gifts and talents. While the students therefore receive grades in examinations and on their written assignments to aid them in gauging their faithfulness, the Seminary refrains from issuing report cards to students. The individual student's academic grades for the various courses are, however, recorded in the Seminary records to make a transcript of his academic credits available at any time for future graduate work.

The school year is divided into three quarters of about 55 days each. The student's academic record is kept on the basis of this three-quarter system.

Grades and Rating

The grades entered in the school records are A, B, C, D, F, or Incomplete. These ratings are to be understood as follows:

- A ("Excellent": 93-100) denotes outstanding achievement and superior application (3 grade points per hour).
- B ("Good": 85-92) denotes a high degree of competence and considerable initiative (2 grade points per hour).
- C ("Satisfactory": 77-84) means that acceptable work has been done (1 grade point per hour).

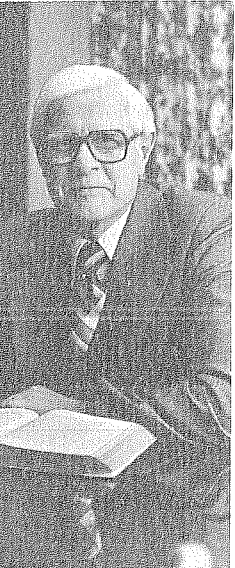

*Professor
Armin
Schuetze,
President*

- D** ("Passing": 70-76) indicates that, although the work has not been of Seminary quality, the course will not need to be repeated (Credit, but no grade points).
- F** ("Unsatisfactory": below 70) denotes failure, and in some way credit must be earned for the course.
- Inc.** ("Incomplete") is a temporary grade. This grade is given in cases where a student who has done otherwise acceptable work has for cogent reasons failed to complete some aspect of the course.

Additional Study

It is the policy of the Seminary that students do not enroll in courses at other institutions during the regular school year.

It is the policy of the Seminary at the discretion of the faculty to grant a leave of absence, preferably after the vicar year, to a student who wishes to pursue an approved course of study elsewhere for one year.

Transcripts

A transcript of credits will be issued to former students upon application to the Registrar. There will be no charge for a student's first transcript, but a fee of two dollars is specified for each subsequent transcript.

Requests for transcripts of credit should be made at least three weeks in advance of the date when they are needed and must in every case include the name and address of the institution or agency that is interested in evaluating the credit given. The transcript will be sent directly to this address; the applicant receives a copy for his own records.

Graduation and Assignment of Calls

Upon completion of the prescribed course of study, students of the Seminary are graduated as Candidates for the Holy Ministry, ready for appointment to church work within the fellowship of the Wisconsin Evangelical Lutheran Synod.

It is the policy of the Seminary that its students, upon completion of their course of training, receive their call into the public ministry of our confessional fellowship through the synodical Assignment Committee. Assignments are made only to students who are recommended by the Seminary faculty as Candidates for the Holy Ministry.

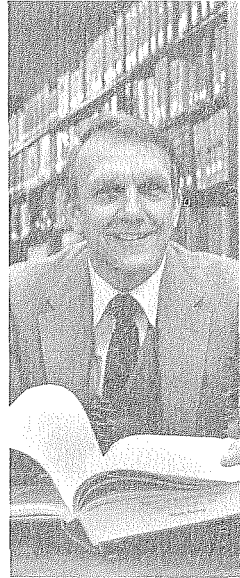

*Professor
Martin
Westerhaus*

The Board of Control and the faculty of the Seminary will issue the Master of Divinity (M. Div.) degree to all graduates who have satisfactorily completed the prescribed course of study and have accumulated grade points equivalent to at least a C average.

Graduation, as well as the Master of Divinity degree, is extended only to students who upon completion of the required Seminary work find themselves in confessional agreement with the Seminary and who present themselves for assignment to the public ministry of its confessional fellowship.

Student Marriage

Students following the regular course of pre-seminary training provided by the Wisconsin Evangelical Lutheran Synod who contemplate marriage must seek the counsel of Northwestern College prior to their Seminary enrollment. Enrolled students in attendance, vicaring, or on leave of absence who contemplate marriage must seek the approval of the Seminary and must take note of the following:

- a. Consultation of the student with the dean is required;
- b. The Seminary will assume no responsibility for housing and maintenance for the student and his family;
- c. The Seminary will not accept family obligations of a student as an excuse for irregularity in his studies;
- d. The Seminary must be given the assurance that the student, in case unforeseen expenses should occur, is in a position to meet them.

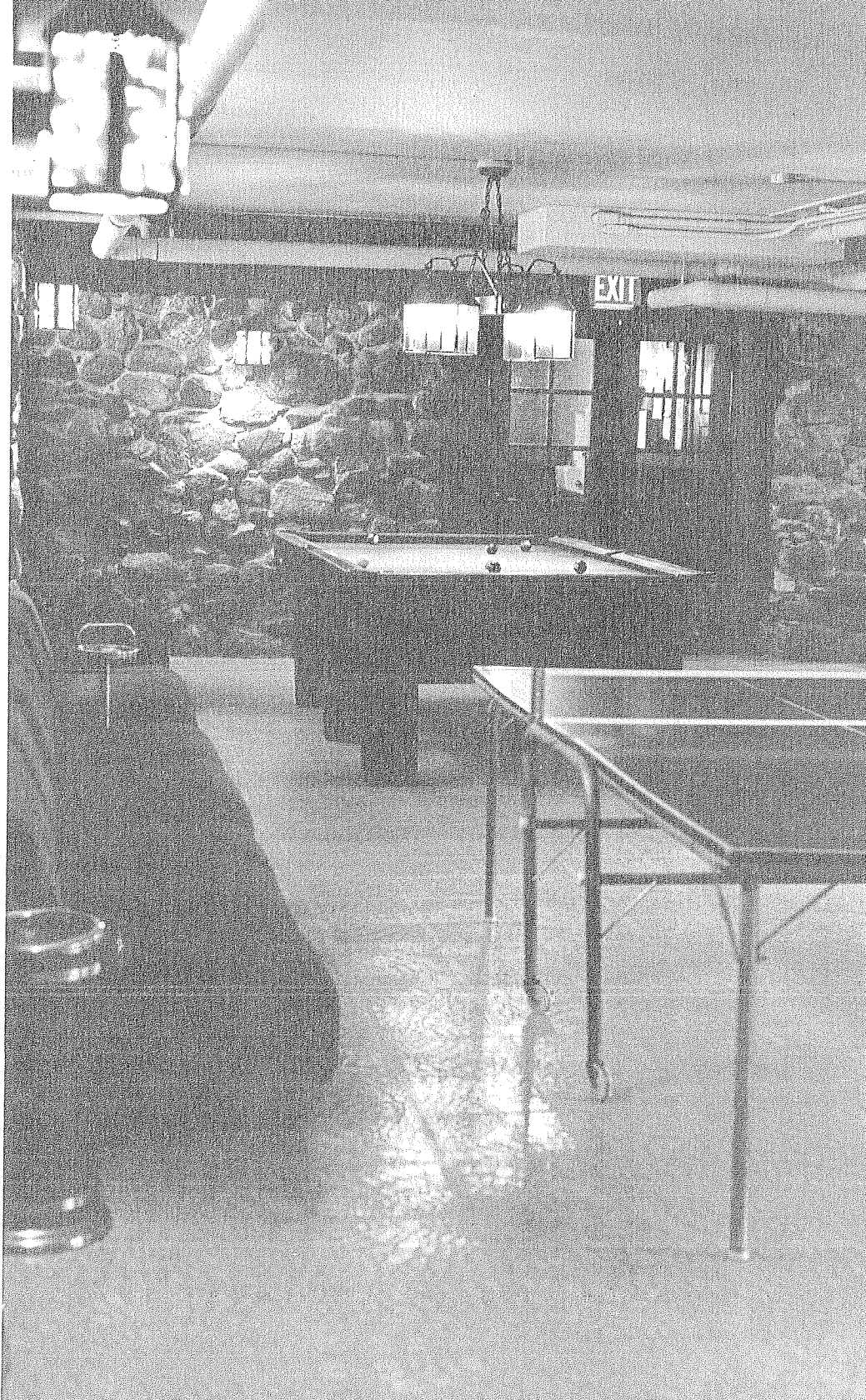

Wisconsin Lutheran Seminary

- 20 -

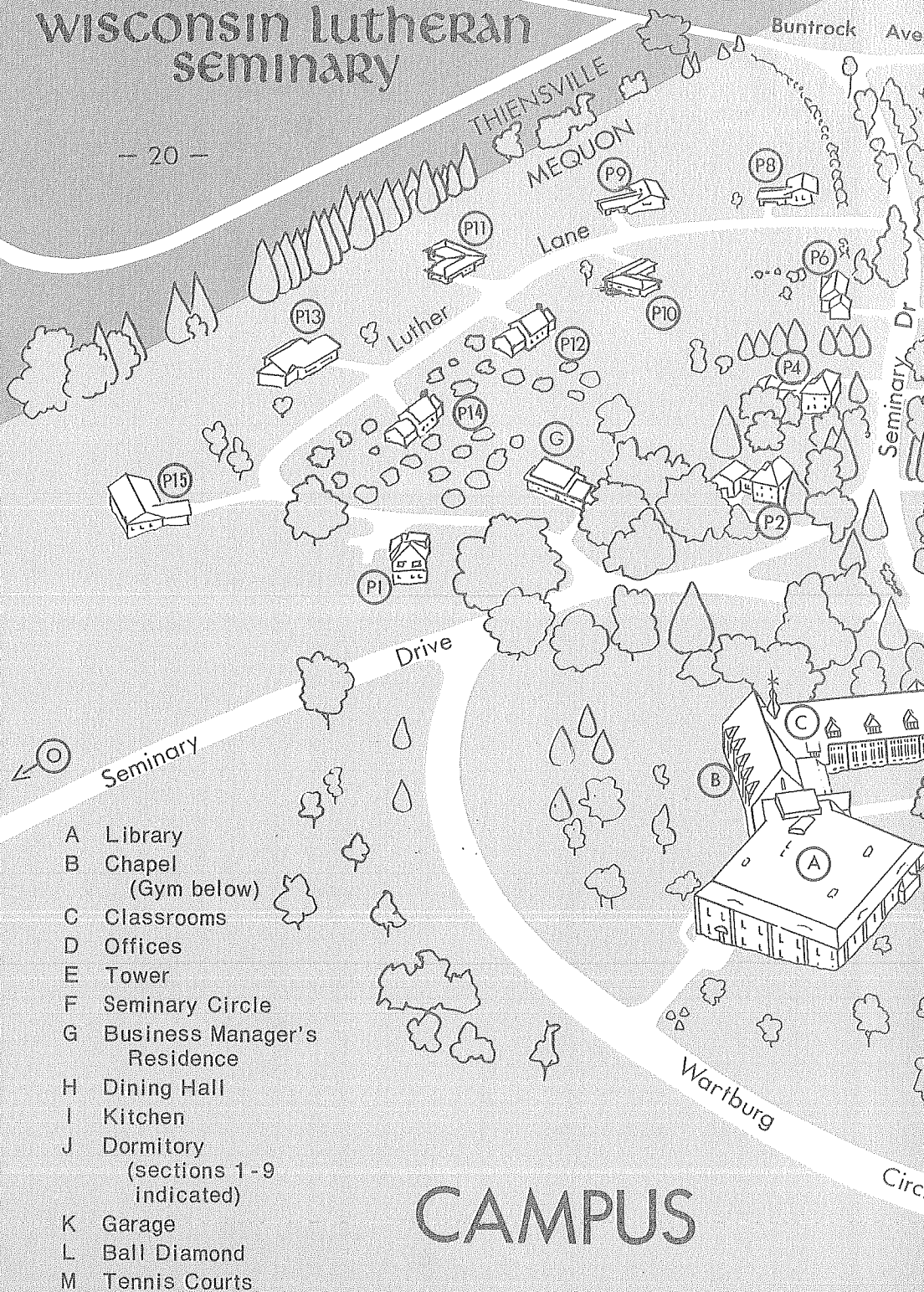

- A Library
- B Chapel
(Gym below)
- C Classrooms
- D Offices
- E Tower
- F Seminary Circle
- G Business Manager's
Residence
- H Dining Hall
- I Kitchen
- J Dormitory
(sections 1-9
indicated)
- K Garage
- L Ball Diamond
- M Tennis Courts

CAMPUS

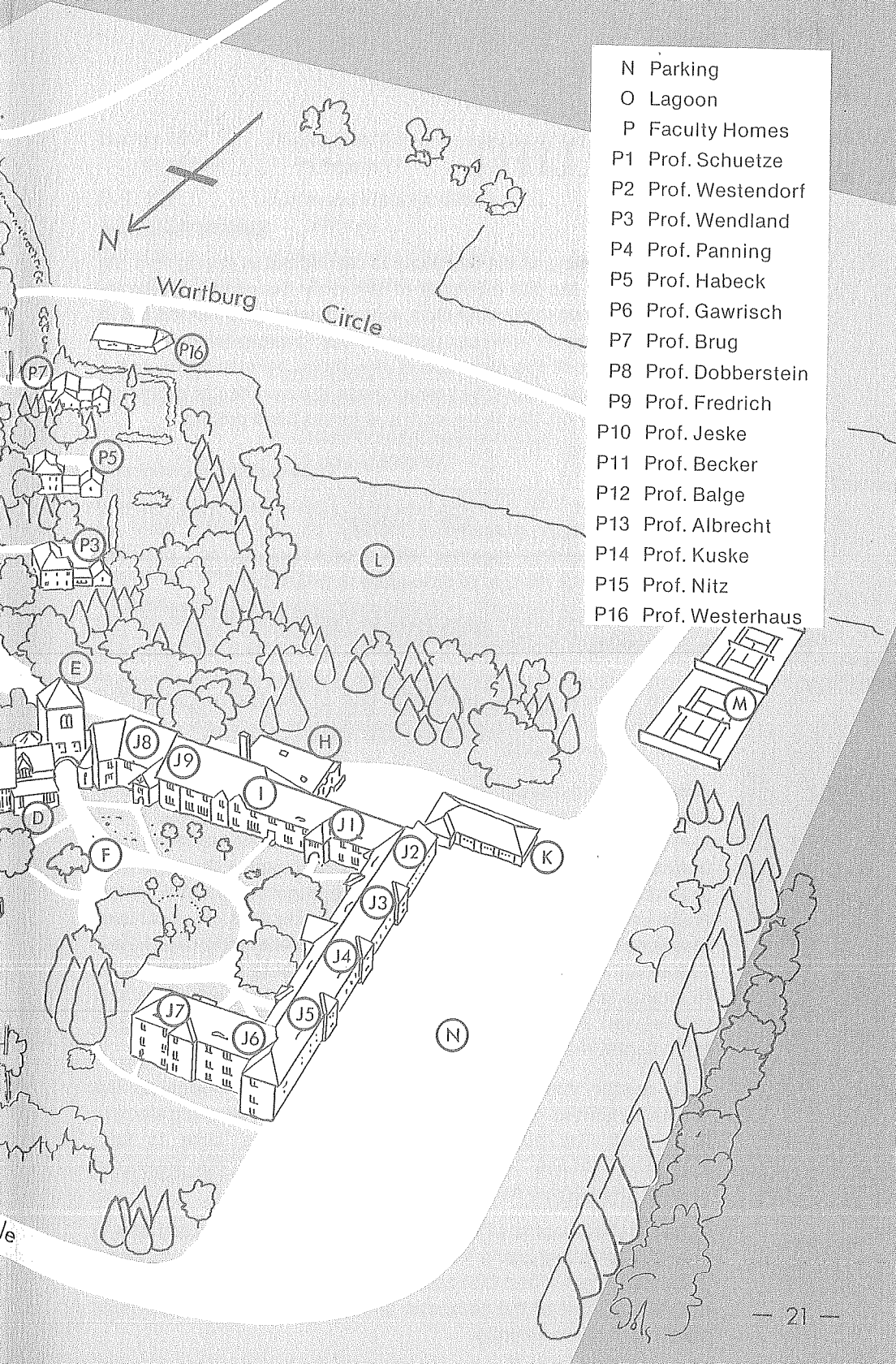

- N Parking
- O Lagoon
- P Faculty Homes
- P1 Prof. Schuetze
- P2 Prof. Westendorf
- P3 Prof. Wendland
- P4 Prof. Panning
- P5 Prof. Habeck
- P6 Prof. Gawrisch
- P7 Prof. Brug
- P8 Prof. Dobberstein
- P9 Prof. Fredrich
- P10 Prof. Jeske
- P11 Prof. Becker
- P12 Prof. Balge
- P13 Prof. Albrecht
- P14 Prof. Kuske
- P15 Prof. Nitz
- P16 Prof. Westerhaus

CURRICULUM

General Principles

All the training at the Seminary is carried out in the light of the Gospel under the full authority of the Holy Scriptures as the inspired and inerrant Word of God. All the teaching is carried out in conscious harmony with our Lutheran Confessions as the correct understanding of the message of the Bible. To attain this end a number of courses are given which have the purpose of preparing the student for his Seminary work and for his life's calling.

Theological Propaedeutic

In the Junior Year a survey course in Theological Encyclopedia and Methodology presents a survey of the entire field of theological learning together with a bibliography, and provides directives for the manner of procedure in this study.

While an elementary knowledge of Hebrew on the part of first year students is presupposed, the basic principles of the language are reviewed in the Advanced Hebrew Grammar course. Stress is laid on Hebrew syntax, especially that of the Hebrew verb. The critical Hebrew text of the *Biblia Hebraica Stuttgartensia* is used in all Old Testament work.

By way of introduction to New Testament studies a course in Hermeneutics, including the grammar of the Greek New Testament and textual criticism, is given. The study of Hermeneutics teaches the principles governing genuinely Christian interpretation of the Scriptures in their original languages. In the study of New Testament grammar stress is laid on the latest literature dealing with the nature of Hellenistic and New Testament Greek. The purpose of the study of textual criticism is to enable the student to use his critical text profitably. The text that is used as the basis of all New Testament work is the United Bible Societies edition.

To enable students to acquire a reading knowledge of the Aramaic sections of the Old Testament, a Biblical Aramaic elective is offered. The course in Theological German aims to help students increase their proficiency in reading our treasured German theological heritage.

An elective course in Mission Perspectives acquaints students with the scriptural basis for as well as the methodology of World Missions. The A-V and Computer elective discusses and illustrates the pastor's use of the computer and various types of audiovisual equipment in his ministry.



Professor
Leroy
Dobberstein

Survey 101*	<i>Theological Encyclopedia and Methodology</i>	
1 quarter	2 hours**	Westerhaus
O. T. 124	<i>Advanced Hebrew Grammar</i>	
2nd quarter	2 hours	Nitz
O. T. 224	<i>Biblical Aramaic (elective)</i>	
2 quarters	All Classes — 1 hour	Jeske
N. T. 126	<i>Hermeneutics</i>	
1st or 2nd quarter	5 hours	Kuske, Panning
German 253	<i>Theological German (elective)</i>	
2 quarters	Middlers and Seniors — 1 hour	Staff
C.H. 278	<i>Mission Perspectives (elective)</i>	
1 quarter	2 hours (Mid-Sr)	Wendland
Educ. 489	<i>A-V and Computer Use (elective)</i>	
2 quarters	All classes - 1 hour	Kuske

BIBLICAL THEOLOGY

Biblical Interpretation (Exegesis) — Thorough, intensive, and reverent study of the Holy Scriptures is the very heart of our Seminary training. No one can be a God-pleasing public witness of Christ unless with a believing heart he fully understands the whole message which our God and Savior would have us proclaim to sinful men for their salvation now and hereafter.

Certain books of the Bible are taught with special thoroughness in the courses in Biblical Interpretation (Exegesis). In this study every individual word, phrase, and sentence is thoroughly examined on the basis of the original Hebrew and Greek texts. Intensive language study during his college training has carefully prepared the Seminary student for this work. A course in the interpretation of both an Old and a New Testament book is given in each of the three Seminary years.

O. T. 121A	<i>Genesis 1-3</i>	
1st quarter	2 hours	Jeske, Westendorf

*Courses numbered 100-199 are given for Juniors, 200-299 for Middlers, 300-399 for Seniors.

**In each case these figures represent the number of hours per week. Lectures are given on five days of the week, five periods per day, beginning at 7:30 A.M. Length of regular lecture period: fifty minutes.

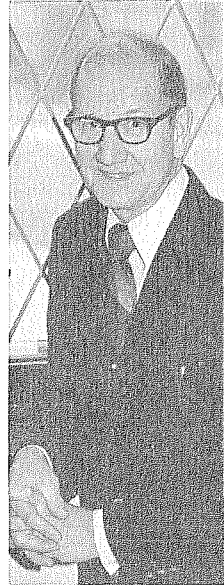

Professor
John
Jeske

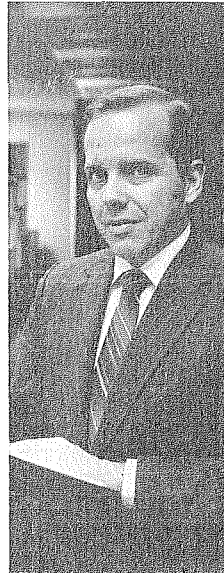

Professor
James
Westendorf



Professor
Ernst
Wendland

O. T. 121B	<i>Genesis 4-11:26</i>	
2nd quarter	2 hours	Jeske, Westendorf
O. T. 121C	<i>Genesis 11:27-25:11</i>	
3rd quarter	3 hours	Jeske, Westendorf
O. T. 232	<i>Selected Psalms</i>	
Each quarter	2 hours	Gawrisch
O. T. 341	<i>Isaiah 40-66</i>	
Each quarter	2 hours	Nitz
N. T. 174	<i>Galatians</i>	
3rd quarter	5 hours	Balge, Kuske, Panning
N. T. 275	<i>Ephesians</i>	
1st quarter	4 hours	Habeck
N. T. 371	<i>Romans 1-8</i>	
Each quarter	2 hours	Becker

Biblical Introduction (Isagogics) — The remaining books of the Bible, that is, those not studied in the exegesis courses either at the Seminary or during the student's college years, must of necessity be covered in a more cursory manner. This is done in the courses in Old and New Testament Introduction (Isagogics). Here emphasis is laid upon becoming acquainted at least with the line of thought of all the other Biblical books. The courses also cover what is known about the inspired writers and the time and circumstances of their writing. The formation of the Old and New Testament Canon is treated, as is the study of the transmission of the original text. Attention is also given to an evaluation of the historical-critical method of Bible interpretation.

In the introductory course on the Letters of Paul the reading of Professor Joh. P. Meyer's *Ministers of Christ* is required in connection with the study of II Corinthians. This book offers not only a thorough and reverent study of the Epistle but likewise furnishes the student with an excellent introductory guide to his future study of the principles of pastoral theology.

N.T. 129	<i>The Synoptic Gospels</i>	
1st quarter	5 hours	Kuske, Panning
N.T. 127	<i>The Letters of Paul</i>	
2nd quarter	5 hours	Kuske, Panning
N.T. 128	<i>Hebrews — Revelation</i>	
3rd quarter	5 hours	Kuske, Panning
O.T. 221	<i>Pentateuch</i>	
1st quarter	3 hours	Wendland, Westendorf



Professor
Paul
Nitz

O. T. 222	<i>History of O. T. Criticism, Joshua and Judges</i>	
2nd quarter	3 hours	Wendland, Westendorf
O. T. 223	<i>Books of Samuel and Kings</i>	
3rd quarter	3 hours	Wendland, Westendorf
O. T. 321	<i>General Introduction to the Old Testament, Poetical Books</i>	
1st quarter	3 hours	Jeske
O. T. 345	<i>Major Prophets</i>	
2nd quarter	3 hours	Jeske
O. T. 346	<i>Minor Prophets</i>	
3rd quarter	3 hours	Jeske

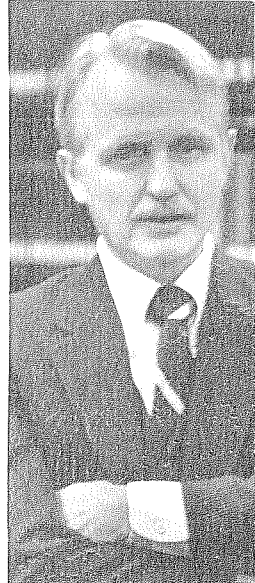

*Professor
Richard
Balge*

HISTORICAL THEOLOGY

Church History — Courses in Church History are given during each quarter for the three years the student is at the Seminary. Entrance requirements at our Seminary include a thorough knowledge of world history. The students are then guided to note how our God and Savior has ruled in grace and judgment amidst all that has happened in world history since our Lord's Ascension to the present time. Stress is constantly laid on the point that our God has made everything serve His one great purpose of gathering His Church of believers through the Gospel from among all nations.

At the Seminary our students are guided to see how the erroneous thoughts and the sinful actions of men have been constantly at work in corrupting God's message of Law and Gospel and thus in hindering the building of Christ's Church. At the same time it becomes evident how God in His grace and might has ever raised up, and is still raising up, staunch confessors to expose human error and to restore and preserve the pure proclamation of His saving Word.

The study of Church History alerts the student to the subtle inroads of error and confirms him in a joyful appreciation of the Gospel as the one power of God unto salvation.

C. H. 171A	<i>The Early Church to A.D. 324</i>	
1st quarter	3 hours	Balge
C.H. 171B	<i>From Constantine to Charlemagne</i>	
2nd quarter	3 hours	Balge



Professor
Armin
Panning

C. H. 171C	<i>Middle Ages to A.D. 1500</i>	
3rd quarter	3 hours	Balge
C. H. 276A	<i>The Reformation</i>	
1 quarter	3 hours	Fredrich, Panning
C. H. 276B	<i>The Post-Reformation Period to 1648</i>	
1 quarter	3 hours	Fredrich, Panning
C. H. 370	<i>Modern Church History to the Present</i>	
1st quarter	2 hours	Fredrich
C. H. 373	<i>Lutheranism in America</i>	
2nd quarter	2 hours	Fredrich
C. H. 376	<i>American Christianity</i>	
3rd quarter	2 hours	Fredrich

Lutheran Confessions (Symbolics) — Courses in the Confessions of the Lutheran Church aim to give the student a thorough understanding of their doctrinal content and to help him recognize that they do indeed present the truths of Scripture. The courses emphasize the historical background that led to the drawing up of the several confessional writings. The importance and purpose of confessions in general are treated, as well as the meaning of confessional subscription. The Ecumenical Creeds and the Smalcald Articles are included in the courses of Northwestern College and are prerequisites for our Seminary work. Luther's Catechisms receive attention in the catechetical courses.

Symb. 141	<i>Augsburg Confession and the Apology</i>	
1st or 2nd quarter	5 hours	Schuetze
Symb. 341	<i>Formula of Concord</i>	
1st or 2nd quarter	3 hours	Fredrich

SYSTEMATIC THEOLOGY

Doctrines of the Lutheran Church (Dogmatics) — Courses in the doctrines of the Lutheran Church are given five times a week for Middler and Senior students. All the teachings of Holy Writ, as these are understood and set forth in our Lutheran Confessions, comprise the material for the course in Dogmatics. Here, too, the goal is that of giving the public witnesses of the Gospel a thorough



Professor
David
Kuske

knowledge of the Holy Scriptures. All the details of the principal teachings for Christian faith and life as taught, unfolded, and illustrated throughout the Bible are gathered together in this study. The systematic and comprehensive understanding of all the truths of God's message of salvation won by such a study enables Christ's public witnesses to proclaim and apply God's Word with authoritative conviction and certainty. The textbooks used in these courses are works produced by three former Wisconsin Lutheran Seminary professors, each of whom was an outstanding teacher of Lutheran doctrine. They are: Joh. P. Meyer, *Dogmatics Notes*; Adolf Hoenecke, *Ev.-Luth. Dogmatik*; and John Schaller, *Biblical Christology*. In both Middler and Senior courses students are assigned a written paper on a doctrinal topic for each quarter.

S. T. 230A	<i>Theology</i>	
1st quarter	5 hours	Gawrisch
S. T. 230B	<i>Anthropology</i>	
2nd quarter	5 hours	Gawrisch
S. T. 230C	<i>Christology</i>	
3rd quarter	5 hours	Gawrisch
S. T. 334A	<i>Faith and the Means of Grace</i>	
1st quarter	5 hours	Becker, Dobberstein
S. T. 334B	<i>The Order of Salvation, the Church, The Ministerial Office</i>	
2nd quarter	5 hours	Becker, Dobberstein
S. T. 334C	<i>Antichrist, Death, the End of the World, Eternity</i>	
3rd quarter	5 hours	Becker, Dobberstein

PRACTICAL THEOLOGY

The Theory and Practice of Preaching (Homiletics) — The training for pulpit work begins in the Junior year. Three periods per week during the first quarter, two during the second and third, are devoted to studying homiletical principles, to practice in writing outlines, and to writing two sermons on texts that have been studied by the entire class. The course includes practice preaching before the class. After these sermons are reviewed by the instructor, the students are encouraged to preach them in public, but not until after Easter of their Junior year.

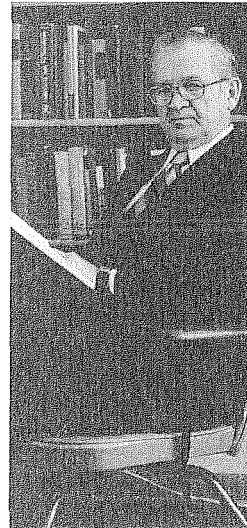

*Professor
Siegbert
Becker*

The course for Middlers calls for two periods per week during the first and third quarters and three during the second. Each student is required to preach two sermons before the assembled class with critique by the class and the instructor.

Sermon practice is continued through the Senior year, two periods per week. Each student is required to preach two sermons, with critique by the class and the instructor. An Old Testament text is assigned in the first quarter and a text from the Epistles in the second quarter. In the third quarter a sermon on a Gospel text is submitted in manuscript form as a final assignment. The class periods in the third quarter are used for a Homiletics clinic to discuss practical problems involved in preaching.

During the entire course the method of personal consultation between instructor and student is followed, in order to help the latter to meet the problems of text, outline, and final draft. Video-tape equipment helps the student in self-evaluation and correction.

Except in cases of emergency, students are not to deliver in public any sermon which has not been passed upon by a member of the Faculty or the pastor in whose church the sermon is to be preached.



Professor
Irwin
Habeck

Hom. 151	<i>The Theory of Sermon Making</i>	
1st quarter	3 hours;	
2nd & 3rd quarters	2 hours	Dobberstein, Wendland, Westendorf
Hom. 252	<i>Practice Preaching</i>	
1st & 3rd quarters	2 hours;	
2nd quarter	3 hours	Dobberstein, Habeck, Wendland
Hom. 352	<i>Practice Preaching</i>	
Each quarter	2 hours	Balge, Gawrisch, Jeske

Pastoral Theology — The courses in Pastoral Theology present the Scriptural principles and the practical methods according to which a Lutheran pastor will want to lead his congregation, minister to the sick and dying, and counsel the troubled, the distressed, the tempted, and the erring. A thorough study of the Apostle Paul's Pastoral Epistles furnishes much of

the material in these courses. Special attention is paid to the vicar and his work in relation to the vicar's supervising pastor and to his further studies at the Seminary.

P. T. 158	<i>Pastoral Calls</i>	
1st quarter	1 hour	Habeck
N. T. 283	<i>Pastoral Epistles</i>	
2nd quarter	4 hours	Habeck
P. T. 258	<i>The Vicar, the Pastor, Christian Discipline, Christian Burial</i>	
3rd quarter	4 hours	Habeck
P. T. 358A	<i>The Call Into the Ministry and Evangelism</i>	
1st quarter	2 hours	Nitz, Schuetze
P. T. 358B	<i>The Administration of the Means of Grace: Baptism, the Lord's Supper, Preaching and Teaching the Word</i>	
2nd quarter	2 hours	Nitz, Schuetze
P. T. 358C	<i>Pastoral Counseling, Christian Marriage, Stewardship, Parish Administration</i>	
3rd quarter	2 hours	Nitz, Schuetze

Liturgics — To prepare future pastors to conduct services of worship properly, courses in Liturgics are given. These cover the following ground: a history of the forms of worship in the Christian Church, a critical examination of their value, and practice in their use.

Lit. 146A	<i>Practice in Liturgical Forms</i>	
1st quarter	1 hour	Albrecht
Lit. 146B	<i>Doctrine and History of Worship</i>	
2nd quarter	3 hours	Albrecht

Christian Education (Catechetics and General Pedagogy) — For various reasons Lutheran pastors must be conversant with the principles of pedagogy and educational methodology. To assist the student in this direction the Seminary offers courses in Catechetics and Christian Education in each of the three years. In the Middler year one quarter is devoted to off-campus classroom teaching in an area Christian day school. Each Senior is required to present two catechizations, one from the Catechism, with critique from the class and the instructor.



*Professor
Wilbert
Gawrisch*



Professor
Edward
Fredrich

Educ. 157	<i>Principles of Christian Education</i>		
3rd quarter	2 hours		Kuske
Educ. 257	<i>Methods in Christian Education I:</i>		
Each quarter	2 hours		Albrecht, Fredrich, Kuske
Educ. 357	<i>Methods in Christian Education II:</i>		
1st & 2nd quarters	2 hours		Albrecht, Fredrich, Kuske

Church Music — The purpose of this course is to acquaint the student with the historical background of modern church music practice and to prepare him for intelligent and faithful leadership in this phase of congregational life.

C.M. 246	<i>Choral Study</i>		
All Classes			
Each quarter	1 hour		Albrecht
C.M. 283	<i>The History of Christian Church Music</i>		
3rd quarter	3 hours		Albrecht

Vicarship — As a part of the Seminary curriculum all students, after completing the Middler year, are obligated to a full year of vicar service in a congregation under the supervision of the pastor in collaboration with the Seminary. Exceptions on the basis of valid grounds can be made only by joint resolution of the faculty and the Seminary Board of Control.

It is the policy of the Seminary to have its students receive their full-time vicar assignments through the Assignment Committee of the Wisconsin Evangelical Lutheran Synod after they have been recommended for such vicar service by the faculty.

During the school year students may be engaged by congregations for part-time vicar service through consultation with, and upon approval of, the Seminary President.

The pastors of congregations to whom Seminary vicars have been assigned by the synodical Assignment Committee are expected to complete the Seminary's vicarship report form and to



Professor
Martin
Albrecht

return it to the Seminary at the close of the period of vicar service. Such reports are also required of pastors who supervise part-time vicarships of Seminary students if such vicar service is to become a part of the student's academic record at the Seminary.

Mission Seminar — The Seminary's program of professional training also includes the Mission Seminar held annually during a week in the Epiphany season. The program is arranged and carried through by a student committee in consultation with the Executive Secretaries of the Synod's Boards for Home and World Missions and with Professor Ernst Wendland as faculty advisor.

Through student presentations, skits, panel discussions, a variety of visual aids, and addresses by the executive secretaries, the vast mission needs and mission opportunities in our own country and throughout the world are vividly brought to the attention of our future pastors. At the same time they gain acquaintance with proper practical approaches, procedures, and methods of mission work. Above all, these mission needs and opportunities are viewed in the light of the Gospel of our victorious Savior and His Great Commission to be His witnesses, even to the ends of the earth.

Summer Quarter — Each summer since 1972 the Seminary has offered summer quarters of graduate and supplementary study in an attempt to broaden its efforts to serve the Synod's ministry (see p. 3). In accordance with the stated purpose of the Seminary, summer quarter enrollment is restricted to men within our confessional fellowship.

Courses for credit leading to a Master of Sacred Theology degree are offered in all four theological branches, to a Master of Arts in Religion degree in three. These degrees require 45 quarter hours of credit; at least 21 credits must be earned in the major area, nine of which may be earned by writing a thesis. Courses given two hours a day for fifteen days earn three quarter hours of credit. Courses given one hour a day for fifteen days earn one and one half hours of credit.

The 1983 summer quarter is scheduled from June 20-July 8, 1983. Enrollees may take from one to three courses, but only one course from each of the three programs (I, II and III).

I (two hours) 7:15-9:00 a.m.

OT 459	<i>Exegesis of Malachi</i>	Lawrenz
NT 442	<i>Jesus' Galilean Ministry</i>	Kuske
CH 446	<i>Luther as Bible Interpreter</i>	Panning

II (one hour) 9:05-9:55 a.m.

OT 460	<i>General Introduction to the Pentateuch</i>	Wendland
NT 432A	<i>Exegesis of 2 Peter and Jude</i>	Balge
ST 444	<i>The Doctrine of the Lord's Supper</i>	Becker

III (two hours) 10:15-12:00 a.m.

PT 470	<i>Reclaiming the Old Testament for the Christian Pulpit</i>	Jeske
ST 434	<i>The Doctrine of Justification in Contemporary Thought</i>	Gawrisch
CH 445	<i>Lutheranism in America, 1930-1980</i>	Westerhaus

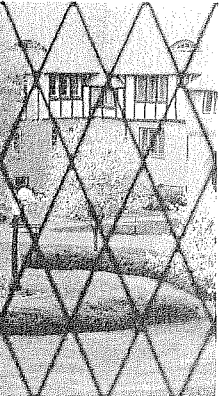

*Center
Circle
in
Spring*

1:30-4:30 p.m. (June 20-June 24)

PT 445	<i>Administering the Parish</i>	Pastor Wayne Mueller and Staff
--------	---------------------------------	--------------------------------------

A brochure will give details of the 1984 summer quarter of study, to be conducted June 18-July 6, 1984.

In the summer of 1984 the Seminary will conduct a 3-week study travel program in the Reformation lands. Graduate credits will be offered in church history. The study tour is planned for the latter part of July and the first part of August. A brochure will give further details.

SPECIAL SERVICES

Pastors Institute

To provide further opportunity for theological and professional growth of those who are already active in the public ministry of its confessional fellowship, the Seminary conducts an annual Fall Pastors Institute. The Seminary has also arranged for pastors institutes in the outlying Districts of the Synod.

Wisconsin Lutheran Quarterly

Since 1904 the Wisconsin Evangelical Lutheran Synod has published a theological journal, originally called *Theologische Quartalschrift*, now the *Wisconsin Lutheran Quarterly*. This journal is published by the Seminary as a testimony of its theological convictions, as a public witness to the saving truths of Holy Writ, and in the interest of the theological and professional growth of those whom the Seminary is training for the public ministry and of those already active in this ministry. Each faculty member is, by his call, made a member of the Editorial Staff. The Managing Editor is appointed by the Seminary Board in consultation with the faculty.

Special Lectures

Generous gifts by interested individuals have made a "Seminary Lecture Fund" possible. The Seminary is thus able to sponsor special lectures by speakers from outside our immediate circle. To these are invited not only the faculty and student body but also the members, teachers, and pastors of the Synod's congregations.

student life

Chapel Services

Student life at Wisconsin Lutheran Seminary is a Christian life; for that reason it is but natural that the students begin the day and close it with chapel services. These services are planned by a student liturgics committee and are conducted by the students. Every student has the privilege of conducting at least one morning service in the Seminary chapel and an evening service, which is conducted in the dining room immediately after the evening meal. Each service includes a sermonette. These devotions focus the light of the Word on the students' spiritual needs and on their future calling. During the course of the year the morning services on major church festivals are conducted by faculty members.

To give practical expression to the deep interest of Seminarians in the Great Commission of the Church and its ministry the students bring weekly offerings during the school year for special projects in our Synod's program of missions selected by the student body.

Student Government

In view of the maturity that can be presupposed in those who are pursuing terminal training for the public ministry of the Church, the affairs of the dormitory are predominantly regulated

by the students themselves with a minimum of consultation with the Dean.

The Seminary endeavors to stimulate in the student body a sense of responsibility for carrying out its own encouragement and admonition. For consultation with the Dean the student body elects a council consisting of the student body president and representatives from each class.

Choir

Membership in the Seminary Chorus is on a voluntary basis. All choir work is under the direction of the Music Director of the faculty. Students are encouraged to avail themselves of the opportunity the choir offers for the study of our Lutheran heritage in music. The time of the two weekly rehearsals is set by the members of the choir. The choir appears in congregations by invitation from the congregations and by the consent of the choir. Choir tours are planned by the choir, with the consent of the faculty, usually every other year, in order not to interfere or conflict with the tour schedules of choirs of our other synodical institutions.

Athletics

The Seminary itself does not conduct an athletic program. The students, however, do organize themselves for competition in interscholastic and intramural sports. At present the students compete in interscholastic and intramural basketball, tennis, golf and baseball.

Student Employment

Permission to accept regular employment is granted to students, provided this employment will not interfere with their studies and is undertaken with the knowledge and approval of the faculty. The total number of work hours per week should not exceed 20. The place and the conditions of employment should be reported to the President on forms provided for this purpose. The reports are subject to his approval.

Book Store and Mimeograph Cooperatives

The Book Store and Mimeograph Company are cooperatives owned and operated by the student body. The supplies are offered on a minimum margin of profit, from which student managers chosen by the student body are salaried. The operations of these cooperatives are audited. An annual audit of the Book Store is filed with the President of the Seminary.



*Break
Between
Classes*

Health Program

The Seminary does not offer a special health insurance program of its own, but the students are eligible to enter in upon the Wisconsin Synod Group Hospital-Medical-Surgical Insurance Plan, as offered to the pastors and teachers of the Synod by the Synod Insurance Board. Students are free, however, to select a health insurance program of their own choice.

Sem Gems

The wives of the married students and the fiancées of students have, with the Faculty's encouragement, formed an organization called the Sem Gems. Its purpose is to promote fellowship and discussion of topics that will benefit them in their role as wives of our future pastors. Officers are elected annually; meetings are held once a month.

Registration of Student Automobiles

Ownership and operation of automobiles by students is not to be considered an unrestricted privilege. This privilege is granted with the understanding that it involves certain obligations.

- a. that student accounts (all Seminary charges as well as Book Store and student body obligations) are not permitted to fall into arrears because of ownership and operation of an automobile;
- b. that adequate insurance be carried for public liability (personal and property damage);
- c. that a \$10 fee for parking space be paid. Off-campus students commuting in a car-pool arrangement are required to pay the fee for the one parking space used.

Synodical Periodicals

We encourage all of our students to become thoroughly acquainted with the periodicals of the Wisconsin Evangelical Lutheran Synod. For all of our enrolled students subscriptions for the *Wisconsin Lutheran Quarterly* and *The Northwestern Lutheran* are included in the \$15 incidental fee. This incidental fee, paid during each of the three years a student is in residence at the Seminary, also provides him with a subscription for the *Wisconsin Lutheran Quarterly* while he is serving his vicar year. The Synod's Board for Parish Education provides each student with a gratis subscription for *The Lutheran Educator*.

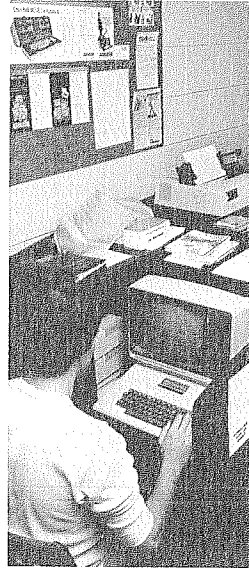

*Acquiring
Computer
Skills*

enrollment 1982-1983

Seniors

Bilitz, Keith J.	Wyoming, MI
Birkholz, Mark A.	New Ulm, MN
Clark, David R.	Detroit, MI
Duncan, Michael D.	Ashland, OH
Fleischmann, Robert R.	Lake Geneva
Free, Douglas L.	Omaha, NE
Fricke, Thomas J.	Watertown
Gerlach, Bryan M.	San Jose, CA
Gumm, Thomas R.	West Bend
Gumm, Tim H.	Milwaukee
Hartwig, John P.	South Milwaukee
Henning, Timothy P.	Dousman
Heup, Charles H. (a).	Appleton
Himm, Dennis J.	Chesaning, MI
Huebner, Charles W.	Saginaw, MI
Johnson, Ricky R.	Winona, MN
Kiecker, Peter E.	Fairfax, MN
Kock, Norval L.	New Ulm, MN
Kolander, David P.	Montello
Krause, Richard A.	Brookfield
Kunde, Arnold J.	Lansing, IL
Kupke, Paul O.	Lubbock, TX
Lintner, Joel W.	Hales Corners
Loescher, Michael J.	Osceola
Londgren, Jeffrey K.	Marshall, MN
Mueller, Paul M.	Owosso, MI
Nottling, David A.	El Paso, TX
Olson, Lawrence O.	Milwaukee
Pieper, Donald J.	La Crescent, MN
Pontel, Larry B.	Whitewater
Rosenau, David L.	Fairmont, MN
Rossman, Jonathan L.	Jenera, OH
Runke, William E.	Wrightstown
Schallert, Jeffrey L. (b)	Milwaukee
Scheibe, Richard A.	Wrightstown
Schleis, Paul D.	Mishicot
Schoemann, Randal W.	Friesland
Schulz, Mark M.	Saginaw, MI
Schumann, Daniel L.	Duluth, MN
Seelhoff, Donald W.	Owosso, MI
Seelow, Jeffrey M.	Milwaukee
Sloan, Roger D.	Onalaska
Smith, Thomas J.	La Crescent, MN
Sorum, E. Allen	Auburn, WA
Spaude, Philip P.	Saginaw, MI
Strong, Dennis K.	Remus, MI
Tullberg, Keith C.	Moline, IL
Ulrich, Ross W.	Baraboo
Voss, David A.	Green Bay
Wilkens, Steven E.	West Bend
Zell, Paul E.	Watertown

(a)Began special vicarship Jan. 31, 1983

(b)Emergency Instructor, Evergreen LHS,

Nov. 24, 1982

Total 51

Middlers

Albrecht, Mark J.	Sparta
Baas, A. Jeffrey	Muskego
Bader, Randy D.	Valentine, NE
Balge, Daniel N.	Mequon
Barlow, Michael T.	Milwaukee
Bauer, Thomas E. (a)	Bismarck, ND
Beck, John A.	Balsam Lake
Biedenbender, Michael K.	Benton Harbor, MI
Clemons, Samuel M.	Flagstaff, AZ
Cooper, David R.	Houston, TX
Dietrich, Joseph M.	Saginaw, MI
Dose, Brian L.	Wabasha, MN

Drews, Daniel S.	Oak Creek
Ebert, Kurt P.	Glendale
Ehlers, Timothy J.	Sterling Hts., MI
Eich, John L.	Lake Stevens, WA
Ewings, Jerry J. (b).	Jim Falls
Fischer, Victor J.	Milwaukee
Frey, Kenneth L.	Grand Junction, CO
Furno, David J.	Largo, FL
Gauger, James M.	Valders
Gieschen, Philip D.	Adrian, MI
Gore, John D.	Ottawa, Ontario, Canada
Gumm, Charles F.	Milwaukee
Haag, David E.	Waterloo
Hanke, Kevin J.	St. Louis Park, MN
Hartwig, Thomas R. (c)	Sun Lakes, AZ
Hastings, Kevin R.	Milwaukee
Hein, Stephen P.	Muskegon, MI
Henselin, Phillip J.	Stewartville, MN
Hermanson, Gregory P.	Sun Prairie
Hoff, James L.	Brownsville
Hunter, Ranky K.	St. Paul Park, MN
Janke, James R.	Jackson
Kenyon, John R.	Seminole, FL
Kimbrough, Raymond Jr.	Milwaukee
Kipfmiller, Mark T.	Bay City, MI
Kock, Mark A.	New Ulm, MN
Kolander, Mark D.	Montello
Kronebusch, Kerry F.	Altura, MN
Kruse, Ronald L.	Inver Grove Hts., MN
Kuske, John D.	Saginaw, MI
Lau, David B.	Milwaukee
Lockman, Steven M.	White Bear Lake, MN
Main, Donald G.	New London
Pankow, James W.	Hubertus
Petermann, Joel V.	Appleton
Plath, David A.	St. Paul Park, MN
Rothe, Thomas P.	Brown Deer
Schlomer, Lloyd C.	Mobridge, SD
Schmeling, James A.	Harbor City, CA
Schoeffel, Daniel L.	Beaver Dam
Schoeneck, Mark E.	Rhineland
Schulz, Paul W.	Milwaukee
Stern, Paul H.	New London
Tryggstad, Gary D.	Milwaukee
Voss, Jonathan C.	Green Bay
Weiland, James D.	Lannon
Westra, Thomas A.	Beaver Dam
Wilde, Philip P.	Escanaba, MI
Witte, Steven L.	South Haven, MI
Zietlow, Peter D.	Anchorage, AK

(a)Continued classes second quarter

(b)Continued classes third quarter

(c)Continued classes Jan. 4, 1983

Total 62

Juniors

Anderson, John R. (a)	Milwaukee
Andresen, Ronald M.	Lake Crystal, MN
Birsching, Paul R.	Watertown
Buelow, Timothy H.	Mt. Pleasant
Carmichael, Scott M.	Dakota, MN
Carter, John C. Jr.	Lemont, IL
Carter, William R.	East Jordan, MI
Cordes, Chris A.	Bend, OR
Crass, Matthew A.	Rock Island, IL
Dux, Leroy P.	Neillsville
Ehlers, David M.	Sterling Hts., MI
Engdahl, Kenneth H.	Dunedin, FL
Ewald, Gregory E.	Seattle, WA

Fritz, Lester G. West Bend
 Hadler, Keith W. (b) Bylas, AZ
 Hartmann, John C. Crete, IL
 Henning, Peter T. New Ulm, MN
 Himm, Ricky M. St. Charles, MI
 Hirsch, Philip C. Prairie du Chien
 Hohenstein, Jonathan L. Lake City, MN
 Janisch, Bruce A. Richfield, MN
 Kelly, John A. Monroe, MI
 Koschnitzke, Gary L. Milwaukee
 Kube, Michael A. (c) Watertown
 Ladner, Jonathan M. Bloomington, MN
 Marshall, Daniel R. Flint, MI
 Miller, John A. Milwaukee
 Mills, Timothy R. Flint, MI
 Mutterer, Timothy I. Fountain City
 Nitz, Joel I. Mequon
 Nitz, Michael H. Garden Grove, CA
 Nowicki, Steven D. Beaver Dam
 Petersen, Keith E. Kenosha
 Piepenbrink, Leon E. Tucson, AZ
 Pless, Joel L. Naperville, IL
 Pochop, Kelly D. Aberdeen, SD
 Raasch, Robert F. Omaha, NE
 Reichel, David D. Madison
 Rosenbaum, David A. Saginaw, MI
 Schoessow, David J. Cedarburg
 Schroeder, John A. Minot, ND
 Sellnow, David D. Watertown
 Soukup, Stephen P. Madison
 Spaude, Martin P. Watertown
 Steele, Loren E. Seal Beach, CA
 Tesch, Jon E. Fond du lac
 Vaaler, Kurt L. Elgin, ND
 Vander Galien, Paul W. Randolph
 Warnecke, Rodney W. Hokah, MN
 Wenzel, David R. Menasha
 Wessel, Mark W. New Ulm, MN
 Workentine, Paul M. Grafton, NE
 Zank, Joel M. Schofield
 Zarling, Tim F. Appleton
 Zeitler, William A. Pound
 Zimmerman, Eric J. Lansing, MI

(a) Discontinued Feb. 25, 1983

(b) Discontinued Oct. 4, 1982

(c) Discontinued Jan. 13, 1983

Total 56

Senior Vicars

Bartsch, Michael P. Woodlawn, West Allis
 Bey, Gregory L. St. John, Baraboo
 Biebert, Dean C. St. Mark, Flat Rock, MI
 Biebert, Timothy P. St. Paul, Riverside, CA
 Prince of Peace, Yucaipa, CA
 Bitter, Bruce A. Emmaus, Phoenix, AZ
 Blum, Jay S. Peace, Sun Prairie
 Buechner, Quinten A. Bethlehem,
 Menomonee Falls
 Burger, Norman F. St. Paul, Litchfield, MN
 Callies, Arthur D. St. John, Westland, MI
 Carter, Jeffrey R. St. Stephen, Adrian, MI
 Cordes, Mark A. Milwaukee Campus
 Ministry, Milwaukee
 Dick, Robert J. St. Paul, Fort Atkinson
 Duehlmeyer, Robert H. Jr. St. Paul, Ottawa,
 Ontario, Canada
 Eckert, Mark A. St. Paul Wisconsin Rapids
 Enderle, Michael P. St. John, Markesan
 Favorite, William R. Good Shepherd,
 Omaha, NE
 Gates, Lawrence R. First German, Manitowoc
 Groth, Ellery W. St. John, Waterloo

Hatzung, Michael R. Good Shepherd,
 Benton Harbor, MI
 Hellwig, Glen H. North Trinity, Milwaukee
 Hollerup, Clair S. St. Peter, Sturgeon Bay
 Huebner, David L. Trinity, Bay City, MI
 Kant, Timothy E. St. Paul, Columbus, OH
 Krause, Mark S. St. Luke, Vassar, MI
 Krieger, Freddy M. Trinity, Saline, MI
 Kruschel, Christopher P. (a) St. Paul,
 Norfolk, NE
 Lindloff, Timothy B. St. John, Red Wing, MN
 Lonquist, Allen D. Zion, Rhinelander
 Lueneburg, Kurt A. St. Peter, Plymouth, MI
 Maasch, John F. St. John, Juneau
 Marggraf, Paul H. Trinity, Neenah
 Marquardt, Willard A. St. John, Burlington
 McKenney, Bruce A. Bethany, Appleton
 Fox Valley LHS, Appleton
 Metzger, Paul W. St. John, Bay City, MI
 Mueller, Timothy P. Mt. Lebanon, Milwaukee
 Nelson, Kenneth S. Christ, Zumbrota, MN
 Olson, Steven O. Bethany, Manitowoc
 Otterstatter, Greg A. Jerusalem,
 Morton Grove, IL
 Pankow, Thomas K. St. Paul, Jordan, MN
 Quandt, John E. Trinity, Waukesha
 Rawerts, D. Thomas St. John, Wauwatosa
 Salzwedel, Kevin A. Resurrection, Milwaukee
 Sauer, Stephen B. Trinity, Caledonia
 Schlicht, Stephen R. St. Peter, Schofield
 Schmitz, Reuben W. Jr. St. Paul, Algoma
 Schneider, Thomas C. King of Kings,
 Garden Grove, CA
 Schoell, Martin E. St. Matthew, Appleton
 Schroeder, Winfried J. St. Matthew,
 Benton Harbor, MI
 Schultz, Robert E. Bethlehem, Oshkosh
 Seefeldt, Glenn R. St. Thomas, Phoenix, AZ
 Smith, Gregory L. St. Paul,
 North Hollywood, CA
 Smith, Robert S. Immanuel, Medford
 Spaulding, Scott W. St. Mark, Green Bay
 Suckow, Joel E. Immanuel, Waupaca
 Sweet, David T. Latin American Mission,
 Puerto Rico
 Voss, Mark S. Bloomington Lutheran,
 Bloomington, MN
 Warnecke, Richard H. Grace, So. St. Paul, MN
 Wilde, Mark H. Bay Pines Lutheran,
 Seminole, FL
 Wolff, Jon N. St. John, Neillsville

(a) Discontinued Jan. 4, 1983

Total 59

Vicar after Senior Year

Kauffeld, Shawn E. St. Peter, Savanna, IL
 Trinity, Mt. Carroll, IL

Middler Emergency Instructor

Gurgel, Richard L. Kettle Moraine LHS,
 Jackson

Student Studying Elsewhere

Bork, Gregory R. Westminster, CA

Total Enrollment 231

1982 GRADUATE ASSIGNMENTS

(Date indicates day of ordination and installation)

Class of 1982

Albrecht, Michael J.	Instructor, Martin Luther Preparatory School, Prairie du Chien, WI	August 22, 1982
Amborn, Keith M.	St. John, Barre Mills, WI	June 27, 1982
Balogh, Terry G.	St. Paul, Mayville, MI	July 18, 1982
Barez, Mark S.	Missionary, Sugar Creek, TX	August 8, 1982
Baumann, John C.	Missionary, N. San Diego County, CA	August 1, 1982
Beck, John A.	St. Paul, Winneconne, WI	July 18, 1982
Becker, Bruce H.	Missionary, Springville, NY	July 11, 1982
Behnke, Thomas H.	Tutor, Michigan Lutheran Seminary, Saginaw, MI	September 12, 1982
Bolda, James L.	Missionary, Gillette, WY	July 11, 1982
Brassow, William R.	Tutor, Northwestern Preparatory School, Watertown, WI	September 12, 1982
Bratz, Dennis R.	Trinity, Abita Springs, LA.	June 27, 1982
Brinkman, Anthony C.	Salem, Woodbury, MN Mt. Zion, St. Paul, MN	July 18, 1982
Dietsche, Rodney E.	Peace, Green Lake, WI	August 1, 1982
Dorn, John S.	Trinity, Merrill, WI.	June 20, 1982
Espedal, Stanford R. Jr.	Gethsemane, Wichita Falls, TX	July 11, 1982
Feuerstahler, Michael T.	St. Paul, Lake Mills, WI (Associate)	June 27, 1982
Fischer, James S.	St. Luke, Jackson, MI	June 29, 1982
Fredrich, Joel D.	Instructor, Northwestern College, Watertown, WI	September 12, 1982
Free, Keith R.	Tutor, Northwestern College, Watertown, WI	September 12, 1982
Freier, Mark R.	St. John, Wauwatosa, WI (Second Pastor)	July 25, 1982
Frost, Richard L.	Grace, Neenah, WI.	July 25, 1982
Gawrisch, Daniel M.	St. Peter, Modesto, CA	July 18, 1982
Gunn, W. Jeffrey	Missionary, Mwembezi, Zambia, Africa.	July 18, 1982
Hanneman, Bruce W.	Good Shepherd, Cheyenne, WY	July 11, 1982
Hella, Dale E.	Christ Our Savior, Springfield, IL Mt. Zion, Jacksonville, IL	June 27, 1982
Henke, Mark P.	Mt. Olive, Appleton, WI (Associate)	July 18, 1982
Heyer, Philip J.	Instructor, Michigan Lutheran High School, St. Joseph, MI	August 29, 1982
Horneber, Adam J.	Christ, Merrill, WI.	July 11, 1982
Janke, Paul M.	Missionary, Portland, ME	July 11, 1982
Klessig, Dale L.	Trinity, Wayland, MI.	July 18, 1982
Kuehl, David M.	Shepherd of the Hills, Inver Grove Heights, MN	July 25, 1982
Kujawski, Robert P. Jr.	Missionary, Traverse City, MI	July 18, 1982
Lange, Douglas F.	Missionary, Russellville, AR	June 27, 1982
Lehmann, Edwin A.	Missionary, SW Fort Worth, TX	July 18, 1982
Marggraf, Bruce J. Jr.	Emanuel, New London, WI (Associate)	June 27, 1982
Mattek, James S.	Immanuel, Findlay, OH	July 18, 1982
Mischke, Steven M.	St. John, Battle Creek, MI	July 11, 1982
Nass, Thomas P.	Instructor, Northwestern College, Watertown, WI	September 12, 1982
Natsis, William F. II.	Missionary, SE Denver, CO	June 13, 1982
Nelson, James D.	Shepherd of the Hills, Greeley, CO.	June 18, 1982
Neumann, Marcus R.	Our Hope, Chippewa Falls, WI	June 27, 1982
Panitzke, Peter A.	Missionary, St. Charles County, MO.	June 27, 1982
Pope, Stephen D.	St. Paul, Hurley, WI; Zion, Mercer, WI	July 18, 1982
Prell, Conrad L.	Faith, Lancaster, WI	July 4, 1982
Proeber, James N.	Zion, Fort Morgan, CO Trinity, Hillrose, CO	June 27, 1982
Punke, Leland H.	Rock of Ages, Payson, AZ Trinity, Winslow, AZ	August 1, 1982

Radtke, Nathan P.	Tutor, Northwestern Preparatory School, Watertown, WI	September 12, 1982
Rieke, Mark W.	Missionary, Ndola, Zambia, Africa	June 27, 1982
Ruege, John A. Jr.	Tutor, Dr. Martin Luther College, New Ulm, MN	August 22, 1982
Scheuerlein, Don H.	Tutor, Michigan Lutheran Seminary, Saginaw, MI	September 12, 1982
Schmelzer, Daniel E.	Missionary, Columbus, MS	June 27, 1982
Schulz, Gregory P.	Trinity, Aberdeen, SD	July 18, 1982
Spaude, Michael J.	Missionary, Antigo, WI	June 20, 1982
Thierfelder, Paul E.	Missionary, Springfield, MO	June 13, 1982
Voss, Frederick A.	Calvary, Canyon Country, CA	June 27, 1982
Wagner, Mark C.	Shepherd of the Plains, Lubbock, TX.	July 25, 1982
Wales, Earl C.	Bethany, Kenosha, WI (Associate).	July 18, 1982
Winkel, Timothy J.	St. Paul, Roscoe, SD.	June 27, 1982
Wolff, Michael A.	St. John, Doylestown, WI St. Stephen, Fall River, WI	June 27, 1982
Zak, Stuart A.	Grace, Geneva, NE Trinity, Grafton, NE	July 11, 1982

Class of 1981

Connell, James R.	Missionary, Colombia, South America	September 21, 1982
---------------------------	--	--------------------

Class of 1980

Carlovsky, David L.	Shepherd of the Springs, Coral Springs, FL	June 27, 1982
Grundmeier, David A.	Missionary, Cincinnati, OH	October 10, 1982
Huebner, James R.	Grace, Milwaukee, WI	July 18, 1982
Neitzel, Mark A.	St. John, Kaukauna, WI Trinity, Kaukauna, WI (Associate)	July 18, 1982
Pasch, Kenneth H.	Missionary, Apache Junction, AZ	July 25, 1982
Ray, Keith W.	Zion, South Milwaukee, WI (Associate).	July 18, 1982

Master of Sacred Theology

Kienetz, Rev. Alvin R.	Rochester, MN
--------------------------------	---------------

enrollment- summer quarter-1982

Agenten, Rev. Richard A. Platteville, WI
 Bauer, Prof. H. Paul Two Rivers, WI
 Beyersdorf, Rev. Allen R. Mission Viejo, CA
 Cross, Rev. Larry E. Rochester, MN
 Fager, Rev. Lloyd A. Elgin, ND
 Ferch, Rev. George A. Casa Grande, AZ
 Fleming, Prof. Roger New Berlin, WI
 Fredrich, Joel D. (Instructor) Watertown, WI
 Gabb, Prof. William R. Watertown, WI
 Glaeske, Rev. Vilas R. Houston, TX
 Hahm, Rev. Martin R. Kenosha, WI
 Hoff, Rev. Lance A. Ixonia, WI
 Jahn, Rev. Curtis Cedarburg, WI
 Jeske, Rev. Mark A. Milwaukee, WI
 John, Rev. Hermann Woodland Hills, CA
 Kieselhorst, Jerome (Teacher) Cedarburg, WI
 Klukas, Larry W. (Teacher) Fond du Lac, WI
 Krause, Rev. Harmon C. Cornell, WI
 Krause, Rev. James H. Shiocton, WI
 Laitinen, Rev. Wayne A. Toledo, OH
 Lehmann, Rev. Richard Wm. Hales Corners, WI
 Lindemann, Prof. Edward E. Watertown, WI
 Martin, Rev. John H. Kenosha, WI
 Otterstatter, Rev. Marvin E. Milwaukee, WI

Pagel, Rev. David F. Appleton, WI
 Pautz, Rev. Daniel D. Tempe, AZ
 Phillips, Rev. James A. Milwaukee, WI
 Plitzuweit, Prof. Jerald J. Watertown, WI
 Pope, Rev. Nathan R. Racine, WI
 Putz, David M. (Tutor) Saginaw, MI
 Radloff, Rev. James J. Austin, TX
 Ricke, Mark E. (Teacher) Lake Mills, WI
 Ruddat, Rev. Arnold E. New Prague, MN
 Schult, Rev. Gary F. New Port Richey, FL
 Schultz, Rev. Anthony E. Loves Park, IL
 Schumann, Rev. Robert J. Madison, WI
 Schuppe, Rev. Edward P. Orange Park, FL
 Seifert, Rev. John C. Midland, MI
 Siegel, Rev. Gary F. Mequon, WI
 Tauscher, Rev. James W. East Brunswick, NJ
 Thrams, Prof. James A. Watertown, WI
 Voss, Rev. Verne N. Jordan, MN
 Wiedmann, Rev. Harry N. Helenville, WI
 Wiedmann, Rev. Lynn E. Howell, MI
 Zeeb, Rev. Otto T. Randolph, NJ
 Zehms, Rev. Roger R. St. Louis, MO
 Ziesemer, Rev. James R. West Chicago, IL
 Zuleger, Rev. Chester W. Lake City, MN

index

Address, school (back cover)	
ADMINISTRATION	9
ADMISSIONS	13
Applications	13
Assignment to the Ministry	17
Athletics	34
Automobile Registration	35
Bethany Program	13
Biblical Aramaic	22
Biblical Theology	23
Board and Room	14
Board of Control	9
Buildings	5
Books	15
Book Store	34
Campus Map	20-21
Catechetics	29
Chapel Services	33
Choir	34
Church History	25
Confessions, Lutheran	26
Correspondence Directory (back cover)	
CURRICULUM	22
Dining Hall	5
Doctrine, Christian (Dogmatics)	26
Dormitories	5
Educational Fee	14
Education, Christian	29
Employment, student	34
Encyclopedia, Theological	22
Enrollment, Summer quarter 1982	39
Enrollment 1982-83	36
Entrance Requirements	13
Exegesis, Biblical	23
Faculty, past	5
Faculty, present	10
FINANCES	14
German, Theological	22
Grading	16
Graduate Assignments, 1982	38
Greek grammar	22
Gymnasium	6
Health Program	35
Hebrew grammar	22
Hermeneutics, Biblical	22
Historical Theology	25
History of the school	4
Homiletics	27
Interpretation, Biblical	23
Introduction (Isagogics), Biblical	24
Lectures, special	33
Library	6
Liturgics	29
Location of the school (map)	4
Marriage, student	18
Master of Divinity Degree	17
Master of Sacred Theology-Recip.	39
Mimeograph Company	34
Mission Seminar	31
Music, Church	30
OBJECTIVES	3
Parking	6
Parking fee	14
Pastoral Theology	28
Pastors Institute	32
POLICIES	16
Practical Theology	27
Preaching	27
PURPOSE	3
Registration	14
Scholarships	15
Sem Gems (Student Wives)	35
SPECIAL SERVICES	32
Staff	9
Student Government	33
STUDENT LIFE	33
Students, list of	36
Summer quarter	31
Systematic Theology	26
Transcripts	17
Vicarship	30
Vicars, finances	15
Vicars, list of	37
<i>Wisconsin Lutheran Quarterly</i>	33

1983 - 1984

calendar

1983

1984

June	S	M	T	W	T	F	S
			1	2	3	4	
5	6	7	8	9	10	11	
12	13	14	15	16	17	18	
19	20	21	22	23	24	25	
26	27	28	29	30			

July	S	M	T	W	T	F	S
					1	2	
3	4	5	6	7	8	9	
10	11	12	13	14	15	16	
17	18	19	20	21	22	23	
24	25	26	27	28	29	30	

August	S	M	T	W	T	F	S
			1	2	3	4	5
6	7	8	9	10	11	12	13
14	15	16	17	18	19	20	
21	22	23	24	25	26	27	
28	29	30	31				

September	S	M	T	W	T	F	S
						1	2
3	4	5	6	7	8	9	10
11	12	13	14	15	16	17	
18	19	20	21	22	23	24	
25	26	27	28	29	30		

October	S	M	T	W	T	F	S
							1
2	3	4	5	6	7	8	
9	10	11	12	13	14	15	
16	17	18	19	20	21	22	
23	24	25	26	27	28	29	

November	S	M	T	W	T	F	S
							1
2	3	4	5	6	7	8	
9	10	11	12	13	14	15	
16	17	18	19	20	21	22	
23	24	25	26	27	28	29	30

December	S	M	T	W	T	F	S
							1
2	3	4	5	6	7	8	9
10	11	12	13	14	15	16	17
18	19	20	21	22	23	24	
25	26	27	28	29	30	31	

January	S	M	T	W	T	F	S
			1	2	3	4	5
6	7	8	9	10	11	12	13
14	15	16	17	18	19	20	21
22	23	24	25	26	27	28	
29	30	31					

February	S	M	T	W	T	F	S
						1	2
3	4	5	6	7	8	9	10
11	12	13	14	15	16	17	18
19	20	21	22	23	24	25	
26	27	28	29				

March	S	M	T	W	T	F	S
							1
2	3	4	5	6	7	8	9
10	11	12	13	14	15	16	17
18	19	20	21	22	23	24	
25	26	27	28	29	30	31	

April	S	M	T	W	T	F	S
							1
2	3	4	5	6	7	8	9
10	11	12	13	14	15	16	17
18	19	20	21	22	23	24	
25	26	27	28	29	30		

May	S	M	T	W	T	F	S
							1
2	3	4	5	6	7	8	9
10	11	12	13	14	15	16	17
18	19	20	21	22	23	24	25
26	27	28	29	30	31		

June	S	M	T	W	T	F	S
							1
2	3	4	5	6	7	8	9
10	11	12	13	14	15	16	
17	18	19	20	21	22	23	
24	25	26	27	28	29	30	

July	S	M	T	W	T	F	S
							1
2	3	4	5	6	7	8	9
10	11	12	13	14	15	16	17
18	19	20	21	22	23	24	
25	26	27	28	29	30	31	

August	S	M	T	W	T	F	S
							1
2	3	4	5	6	7	8	9
10	11	12	13	14	15	16	17
18	19	20	21	22	23	24	25
26	27	28	29	30	31		

September 7

Dormitory opens
Opening Services, 7:00 p.m.
First Quarter begins

September 8

Classes begin 7:30 a.m.

November 23

First Quarter ends

November 24-25

Thanksgiving Recess

November 28

Second Quarter begins

December 16

Christmas Recess begins, 11:35 a.m.

January 3

Classes resume 7:30 a.m.

February 24

Second Quarter ends

February 27

Third Quarter begins

April 18

Easter Recess begins 11:35 a.m.

May 1

Classes resume 7:30 a.m.

May 16

Northwestern College Commencement (no classes)

May 25

Closing Service and Graduation 10:00 a.m.

Third Quarter ends

May 26

Dormitory closes