

LIBRARY



CATALOG

wisconsin
lutheran
seminary

1996-97

mequon,
wisconsin

WISCONSIN Lutheran Seminary

MEQUON, WISCONSIN

Catalog for the 1996-97 School Year

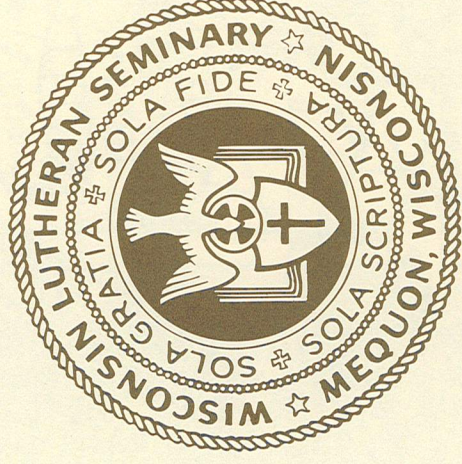

Purpose and Objectives.....	3
General Information.....	4
Administration.....	9
Admissions.....	13
Finances.....	14
Policies.....	16
Curriculum.....	22
Special Services.....	33
Student Life.....	33
1995 Graduate Assignments.....	38
Index.....	40
Calendar 1996-97.....	(inside back cover)
Correspondence Directory.....	(back cover)

THE COVER: The four symbols depict the four divisions of instruction at Wisconsin Lutheran Seminary. The SCROLL (top) represents Biblical Theology, the careful study of the Bible and what it says. THE CHURCH BUILT ON A ROCK represents Historical Theology, the review of the struggles and triumphs of the gospel in the visible Church throughout the New Testament era. The BOOK OF LOCI, or dogmatical formulations, represents Systematic Theology, the discipline of organizing and clearly presenting the teachings of God in the Bible. The CROSS and SHEPHERD'S CROOK represent Practical Theology, a thorough training in the skills needed for today's ministry.

purpose

The purpose of Wisconsin Lutheran Seminary is to offer theological training for men who desire to enter the pastoral ministry of the Wisconsin Evangelical Lutheran Synod or of churches within its confessional fellowship. It is not established or maintained to serve as a school of religion for persons who desire merely to take courses in theology. The seminary also endeavors in various ways to offer opportunity for theological and professional growth to men who already are active in the pastoral ministry of its confessional fellowship.

OBJECTIVES

- The seminary seeks to carry out its purpose
- + by striving, with the help of the Spirit, to remain faithful to the Holy Scriptures as the verbally inspired and inerrant Word of God;
 - + by encouraging its students, through daily academic and devotional contact with the Word of God, to grow in their personal faith and to continue that growth throughout their lives;
 - + by leading its students into a reverent, thorough, and scholarly study of Holy Scripture, and to a clear apprehension and faithful, evangelical application of its contents, especially of its basic messages of law and gospel;
 - + by training its students to preach and teach the pure gospel of Jesus Christ and to carry out the pastoral ministrations of the holy ministry in accordance with the Scriptures and in conscious agreement with the Confessions of the Lutheran church.

Chancel
Window
- Auditorium

All of the prescribed preministerial courses of the seminary and its vicarship program, as well as its supplementary offerings, are structured to meet these objectives.

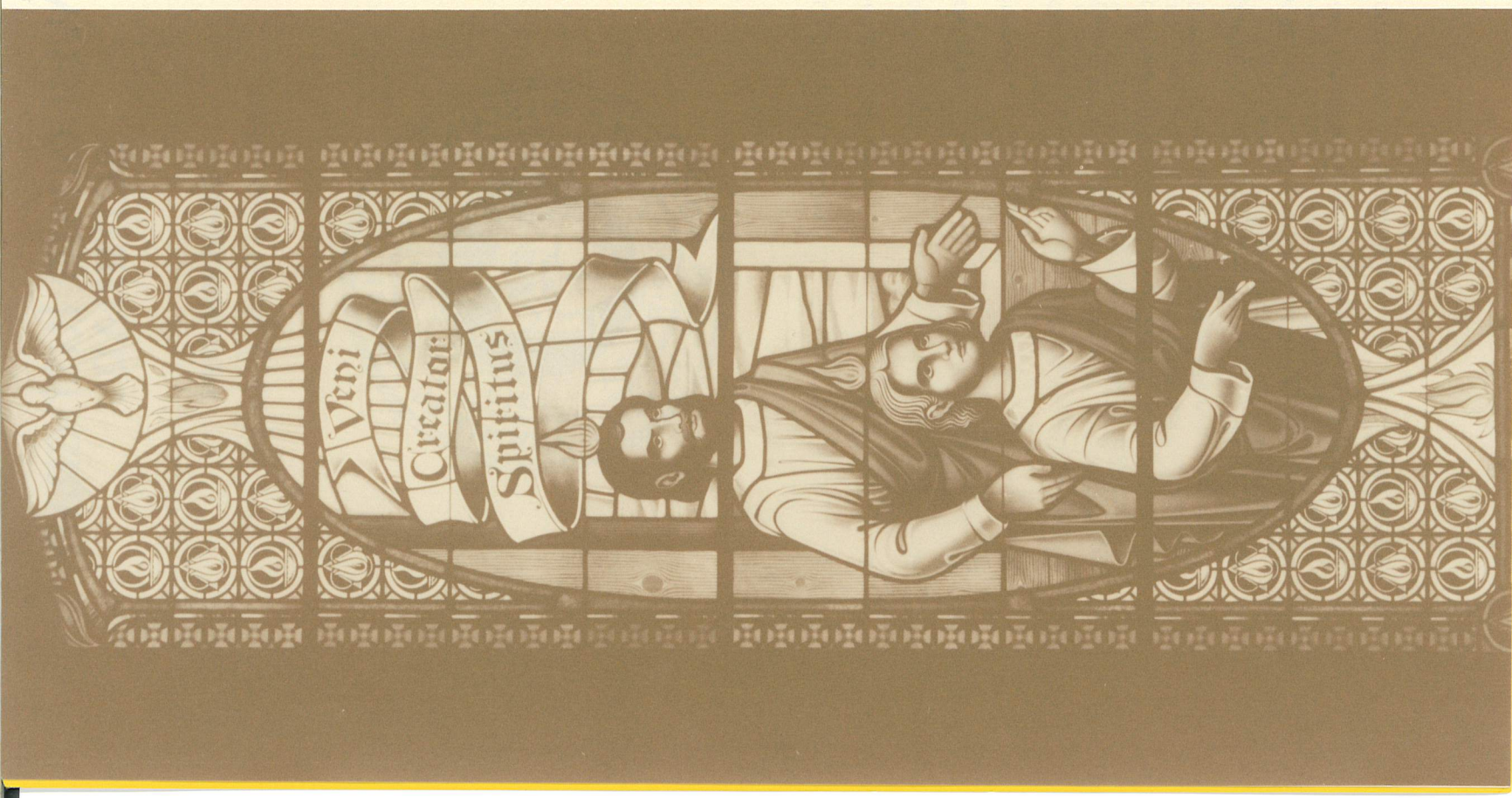

General Information

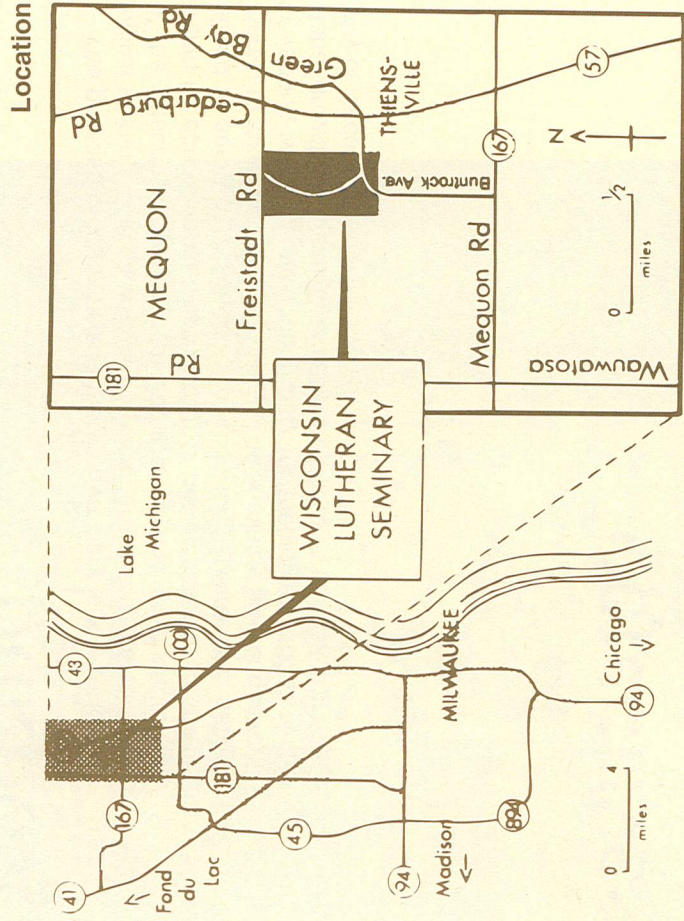

History

The Theological Seminary of the Wisconsin Synod was formally opened in the fall of 1863 at Watertown, Wisconsin. Instruction in theology was initially given by Professor Eduard Moldehnke, Ph.D., in the school building of St. Mark's congregation. On September 14, 1865, the Synod's college, first known as "Wisconsin University" and then as "Northwestern University" opened its doors, and for five years the seminary was operated in conjunction with it.

In 1870 the students of the theological department were transferred to Concordia Seminary at St. Louis, Missouri, in accordance with an arrangement made with the Missouri Synod to conduct a seminary jointly.

Eight years later the Wisconsin Synod reopened its own seminary, this time in Milwaukee, where it remained from 1878 till 1893, though not always in the same quarters. It was housed first in private residences and later in a remodeled building in Eimermann's Park, now 13th and Vine Streets.

An important milestone in the synod's history was reached in 1892 when a federation of the synods of Wisconsin, Minnesota, and Michigan was effected. Because of increased enrollment a new and larger seminary building was erected at 60th and Lloyd Streets in Wauwatosa and was dedicated in 1893.

In 1929 the seminary's present building complex was erected on an 80-acre site in the present city of Mequon, just outside the west limits of the village of Thiensville, about 15 miles north of downtown Milwaukee.

The following have in the past served on the faculty of Wisconsin Lutheran Seminary:

Eduard Moldehnke	1863-1866
Adolf Hoenecke	1866-1870; 1878-1908
Eugen Notz	1878-1902
August L. Graebner	1878-1887
Gottlieb A. Thiele	1887-1900
Reinhold Adelberg	1897-1901
Johannes P. Koehler	1900-1929
August Pieper	1902-1941
John Schaller	1908-1920
Hermann E. Meyer	1915-1920
Johannes P. Meyer	1920-1964
William Henkel	1920-1929
Gerhard Ruediger	1921-1924
Frederic Brenner	1929-1940
Max Lehninger	1929-1952
August F. Zich	1931-1939
Paul W. Peters	1939-1966
Adalbert Schaller	1940-1952
Edmund Reim	1940-1957
Carl J. Lawrenz	1944-1982
Hilton Oswald	1945-1960
Frederic E. Blume	1952-1974
Gerald O. Hoenecke	1952-1978
Arthur P. Voss	1954-1955
Heinrich J. Vogel	1956-1982
Martin Albrecht	1962-1985
Martin W. Lutz	1966-1971
Irwin J. Habeck	1966-1984
Siegbert W. Becker	1969-1984
Edward C. Fredrich II	1970-1991
Joel C. Gerlach	1971-1981
Wayne D. Mueller	1984-1990

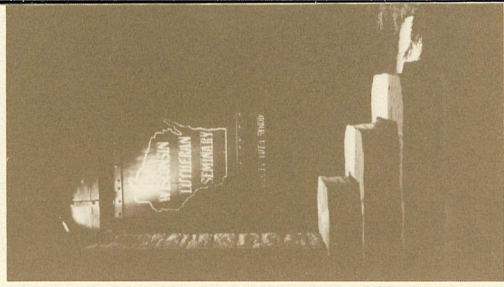

Campus Sign

The central seminary building complex resembles the architectural pattern of the Wartburg, where Luther translated the New Testament into German. The impressive seminary tower divides the building into two areas: the residence hall and the refectory lie to the west; the administration-classroom building, the chapel, and the library to the east. The residence hall, consisting of nine units, can accommodate about 90 students. The refectory contains the kitchen facilities and a dining hall seating approximately 175.

The administration-classroom wing contains the offices of the president, the vice-president and the dean, the business office and five classrooms. Attached to this wing of the building are the chapel and the library. The remodeled old gymnasium provides three additional classrooms as well as space for the synodical archives.

An auditorium-gymnasium with a seating capacity of 1500 was constructed in 1986. This building provides facilities for students to carry out their programs of interscholastic and intramural sports. It also houses a racquetball court and a weight room equipped with free and universal weights and other fitness apparatus. Outdoor recreational facilities include a baseball diamond, a soccer field, and a tennis court.

Library

Numbering over 47,000 volumes at present, the library's collection of books and periodicals has grown slowly but steadily with the aid of a modest annual synodical subsidy and a number of generous gifts and bequests.

For nearly four decades the library occupied the upper floor of the classroom building. When it became evident that larger quarters were needed, a new library building was built in 1968. Initially built to accommodate a book collection of up to 75,000 volumes, the building was designed to facilitate further expansion when the need arises.

The building also contains office and workshop space, faculty room, married students lounge, student lounge, private study rooms, and a multipurpose assembly room.

The library provides bibliographic and loan services not only to students and faculty, but also to pastors, teachers and lay people throughout the synod.

Luther
Statue

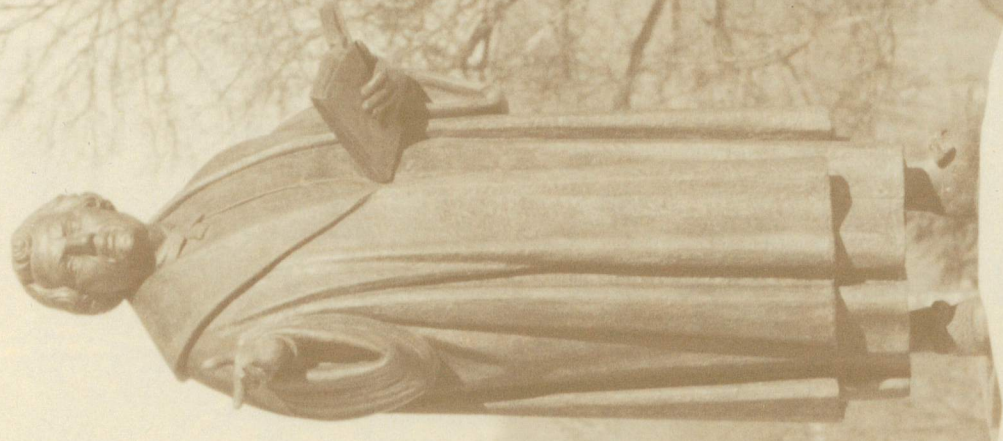

MARTIN LUTHER REFORMER

NOVEMBER 10, 1483 - EISENACH - FEBRUARY 18, 1546
DOCTOR OF THEOLOGY AT WITTENBERG
BIBLE TRANSLATOR AND EXPORTER
WRITER OF CATECHISMS AND HYMNS
PASTOR AND PREACHER

"LORD JESUS,
YOU ARE MY RIGHTEOUSNESS;
I AM YOUR SIN.
YOU BECAME WHAT YOU WERE NOT
AND MADE ME TO BE
WHAT I WAS NOT."

administration

Board of Control

Pastor Paul H. Kolander, Chairman (1997) Montello, WI
 Pastor John D. Schuetze, Vice-Chairman (2001) Winona, MN
 Pastor Paul A. Manthey, Secretary (1999) Milwaukee, WI
 Pastor James A. Mattek (2001) Findlay, OH
 Mr. Robert M. Bengry (1997) Fox River Grove, IL
 Mr. John D. Jenswold (2001) Mukwonago, WI
 Mr. Martin A. Metzger (1999) Menomonee Falls, WI
 Pastor Karl R. Gurgel (advisory) Lake Mills, WI
 President — Wisconsin Ev. Lutheran Synod
 Pastor David N. Rutschow (advisory) Downers Grove, IL
 President — Southeastern Wisconsin District
 Professor Armin J. Panning (advisory) Mequon, WI
 President — Wisconsin Lutheran Seminary
 Pastor Wayne M. Borgwardt (advisory) Waukesha, WI
 Administrator, Board for Ministerial Education

Committees of the Board

Executive Committee:

Pastor Paul H. Kolander, Martin Metzger, John Jenswold,
 Robert Bengry

Visiting Committee:

All members of the Board

Administrative Officers

Prof. Armin J. Panning President
 Prof. David J. Valleskey Vice-President, Financial Aid Officer
 Prof. John M. Brenner Dean of Students, Recruitment Officer
 Prof. James J. Westendorf Secretary
 Prof. Leroy A. Dobberstein Registrar
 Prof. John P. Hartwig Librarian
 Prof. John F. Brug Managing Editor
Wisconsin Lutheran Quarterly

Prof. James P. Tiefel Director of Music

Administrative Staff

President's Office

Mrs. Gloria Schumacher Secretary to the President
 Mrs. Nell Baczanski Faculty Secretary
 Mrs. Virginia Panning Assistant Secretary

Business Office

David L. Martin Business Manager
 Barry L. Washburn Assistant in the Business Office
 Mrs. Yvonne Martin Secretary

Library

Robert M. Oswald Assistant in the Library
 Mrs. Phyllis Westerhaus, Mrs. Janet Oswald Secretaries

Seminary
 Tower and
 Chapel —
 Classroom
 Wing



Faculty

Armin J. Panning (1975)New Testament
 Richard D. Balge (1971)Church History, Homiletics
 David P. Kuske (1973)New Testament, Christian Education
 Paul E. Nitz (1974)Old Testament, Pastoral Theology
 Leroy A. Dobberstein (1982)Systematic Theology, Homiletics
 James J. Westendorf (1982)Old Testament, Homiletics
 John F. Brug (1983)Systematic Theology, Old Testament
 David J. Valleskey (1984)Pastoral Theology, New Testament
 James P. Tiefel (1985)Worship, Christian Education
 Harold R. Johnne (1986)Homiletics, New Testament
 Alan H. Siggelkow (1991)Pastoral Theology, Church History
 John M. Brenner (1991)Church History, Education
 Forrest L. Bivens (1993)Systematic Theology, Old Testament
 John P. Hartwig (1995)Librarian
 Ernst H. Wendland (1978-1986)Professor Emeritus
 Armin W. Schuetze (1958-1990)Professor Emeritus
 Wilbert R. Gawrisch (1965-1993)Professor Emeritus
 John C. Jeske (1969-1995)Professor Emeritus
 Martin O. Westerhaus (1972-1995)Professor Emeritus

Standing Committees of the Faculty

AV/Computer: Bivens, Brug, Kuske, Tiefel
Catalog: Johnne, Hartwig
Curriculum: Brug, Dobberstein, Nitz, Siggelkow
Financial Aid: Valleskey, Balge, Brenner
Improvement of Instruction: Kuske, Valleskey, Westendorf
Lecture: Balge, Johnne
Library: Siggelkow, Johnne, Hartwig
Pastors Institute: Tiefel, Siggelkow, Valleskey
Publications: Westendorf, Brug, Kuske
Publicity: Nitz, Bivens
Recruitment: Brenner, Westendorf
Special Admissions: Panning, Dobberstein, Brenner
Special Events: Nitz, Tiefel
Summer Quarter: Dobberstein, Bivens, Balge

Department Chairmen

Christian Education: Kuske
Historical Theology: Balge
Homiletics: Westendorf
Old Testament: Brug
New Testament: Johnne
Pastoral Theology: Nitz
Systematic Theology: Dobberstein

Chapel



admissions

Entrance Requirements

In accordance with the words of the Apostle Paul in 1 Timothy 3 and Titus 1, the fundamental requirement for admission to the seminary is an unimpeachable Christian character. Academically the applicant should have completed a baccalaureate program, such as that offered by the synod at its Martin Luther College in New Ulm, Minnesota, which places a heavy emphasis on history and modern and classical languages. A good working knowledge of Greek and Hebrew is a prerequisite for work in the courses in Biblical Interpretation.

Applications

Students desiring admission should submit their applications directly to the president well in advance of the opening date of the school year for which they hope to enroll. The student applying as a graduate of Martin Luther College is to submit his application with the endorsing signature of the president of Martin Luther College, together with a transcript of his college credits. The student applying as a graduate of any other institution must submit a letter of recommendation from his pastor together with an academic transcript showing compliance with the entrance requirements described above. All special applications require a recommendation from the Committee on Special Admissions and will be acted upon by both the faculty and the Board of Control.

Seminary Certification Program

Martin Luther College in New Ulm, Minnesota, offers a Seminary Certification Program for older men who desire to prepare for the ministry of the Wisconsin Evangelical Lutheran Synod.

Designed for men who are 21 years of age or older, this program enables students who have not followed the synod's regular program of pre-seminary training to acquire the needed academic skills for study at Wisconsin Lutheran Seminary.

For information on this program, write:

Director of Admissions
Martin Luther College
1995 Luther Court
New Ulm, MN 56073-3300

Faculty-Student
Consultation



Registration
All enrolled students are expected to register in the business office by the Thursday of the first week in the fall quarter.

finances

**1996-97
Student Costs**

The following student costs have been set for the current school year. Tuition, board and room charges may be revised by the synod's Board of Trustees at any time as changing economic conditions may demand. Total costs may be paid in full during registration week or the student may elect the installment program. The installment program consists of six payments with the first one due during registration week.

All Students	Annual	
Registration	\$ 25.00	(payable at registration)
Tuition	\$3,230.00	(first payment \$555.00 plus five \$535.00 installments)
Dormitory Students		
Board	\$1,600.00	(first payment \$275.00 plus five \$265.00 installments)
Room	\$ 900.00	(six \$150.00 installments)
Key Deposit	\$ 25.00	(payable at registration - \$20.00 refundable)
Other Charges		
Noon Meals (Mon.-Fri.)	\$ 690.00	(six \$115.00 installments)
off-campus students	\$ 20.00	(payable at registration)
Parking Fee	\$ 30.00	(payable at registration)
Refrigerator Fee		

All unmarried students are expected to live in the dormitory unless their homes are in the immediate vicinity. Each dormitory resident is provided with a desk, chair, shelves for books, closet space, bed and mattress for use during his stay. Noon meals are offered to off-campus students as indicated under "Other Charges." While facilities permit, off-campus students who carry their own lunch are also encouraged to join the student body at the noon meal in the dining room.

The parking fee applies to those requiring automobile parking space at any time on the seminary campus.

While at the seminary, students will want to begin acquiring a personal library of the basic theological books needed by a pastor in the parish ministry. The book expenses of the individual student will vary, but a minimum cost of \$500 per year may be expected. Books may be purchased through the Seminary Bookstore.

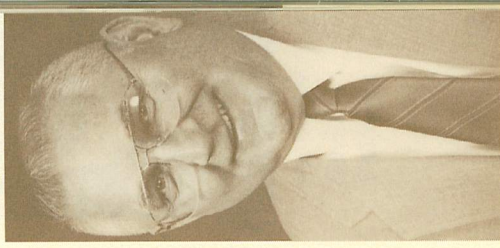

Mr. David Martin, Business Manager

Vicar Finances

Since students cannot engage in outside gainful employment during their vicarship year, all vicars, married or unmarried, receive from the seminary a monthly grant-in-aid from September through August. The amount, set by the Conference of Presidents, is at present \$1,090 per month. The student is responsible for the cost of his board and housing. Provision is also made for the vicar's medical insurance coverage. The congregation reimburses him for the use of his car on vicar assignments and for the cost of one round trip between his home and the place of vicarship.

Grants-In-Aid/Scholarships

The seminary has funds available for grants-in-aid/scholarships from various sources. A major source is earnings from the investment of bequests and gifts. Additional sources are gifts from individuals and congregations as well as grants from the WELS Student Assistance Fund, AAL, and Lutheran Brotherhood.

WISCONSIN LUTHERAN SEMINARY

Library

6633 W. WARTBURG CIRCLE

MEQUON, WISCONSIN 53092

Upon recommendation of the Financial Aid Committee and faculty of the seminary, the Board of Control awards grants-in-aid/scholarships in October and February. In making the awards the faculty invites student applications and welcomes well-founded recommendations while reserving the right to add to the list of recipients. Need and academic achievement, as well as recognition of campus service, are taken into consideration. During the 1995-96 school year 106 students received grants totaling over \$281,000. In addition to this, students are eligible to apply for grants from the Salem Lutheran Charitable Foundation. Members of congregations in the state of Wisconsin can also request grants through their congregation from the Siebert Lutheran Foundation.

POLICIES

Academic Record
The seminary's policy in the matter of grading is based on the conviction that a considerable variety and range of gifts find a place in the public ministry of the church, that almost without exception all of its enrolled students are already known to possess a required measure of such gifts, and that the emphasis in seminary training should therefore be placed on each individual student's faithful use of his particular gifts and talents. The seminary, therefore, refrains from issuing report cards to students, although students do receive grades and comments on examinations and written assignments.

Students are advised upon enrolling at the seminary that their academic grades for the various courses of each quarter of seminary work are kept on record by the registrar in the event a student requires a transcript for prospective employers, scholarship applications, or future graduate study. These records also provide the objective basis on which diploma predicates are determined.

The school year is divided into three quarters of about 55 days each. The student's academic record is kept on the basis of this three-quarter system.

Grades and Rating

The grades entered in the school records are A, B, C, D, F, or Incomplete. These ratings are to be understood as follows:

- A** (Excellent: 93-100) denotes outstanding achievement and superior application (7-9 grade points per hour).
- B** (Good: 85-92) denotes a high degree of competence and considerable initiative (4-6 grade points per hour).

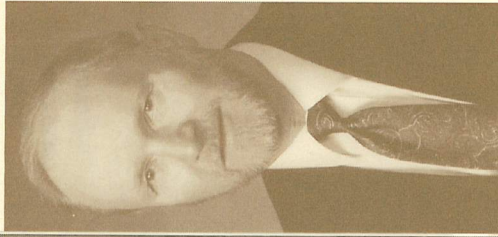

Professor
Armin
Panning,
President

- C** (Satisfactory: 77-84) means that acceptable work has been done (1-3 grade points per hour).
- D** (Passing: 70-76) indicates that, although the work has not been of seminary quality, the course will not need to be repeated. (Credit, but no grade points).
- F** (Unsatisfactory: below 70) denotes failure, and in some way credit must be earned for the course.
- Inc.** (Incomplete) is a temporary grade. This grade is given in cases where a student who has done otherwise acceptable work has for cogent reasons failed to complete some aspect of the course.

Enrolling in Other Schools

The seminary does not permit students to enroll in courses at other institutions during the regular school year. The faculty may grant a one-year leave of absence, preferably after his vicar year, to a student who wishes to pursue an approved course of study elsewhere.

Transcripts

A transcript of credits will be issued to former students upon application to the registrar. There will be no charge for a student's first transcript, but a fee of two dollars is specified for each subsequent transcript.

Requests for transcripts of credit should be made at least three weeks in advance of the date when they are needed and must in every case include the name and address of the institution or agency that is interested in evaluating the credit given. The transcript will be sent directly to this address; the applicant receives a copy for his own records.

Graduation and Assignment of Calls

When they have completed the prescribed course of study, students of the seminary are graduated as candidates for the public ministry within the fellowship of the Wisconsin Evangelical Lutheran Synod.

It is the policy of Wisconsin Lutheran Seminary that its students, upon completion of their course of training, receive their call into the public ministry of our confessional fellowship through the Assignment Committee of the Wisconsin Evangelical Lutheran Synod.

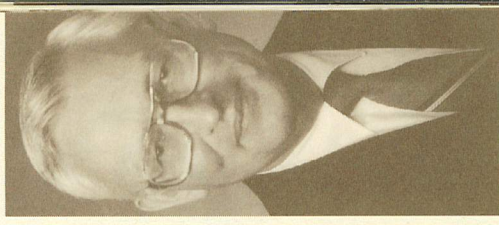

Professor
David
Valleskey

The Board of Control and the faculty of the seminary will issue the Master of Divinity (M.Div.) degree to all graduates who have satisfactorily completed the prescribed course of study and have accumulated grade points equivalent to at least a C average.

Graduation, as well as the Master of Divinity degree, is extended only to students who upon completion of the required seminary work find themselves in confessional agreement with the seminary and who present themselves for assignment to the public ministry of its confessional fellowship.

Student Marriages

Since the seminary desires to counsel students before marriage, all students who contemplate marriage (including vicars, those in emergency service, and those on leave of absence) are expected to consult with the dean of students.

Since the seminary cannot assume responsibility for the housing and support of married students and their families, the student who contemplates marriage is asked to demonstrate that he has worked out a responsible plan for financial stability. No one can anticipate every emergency which might arise, but students who contemplate marriage are encouraged to include provision for unforeseen expenses in their financial planning.

Although the seminary recognizes that family obligations and emergencies will occasionally preempt a married student's time and energies, students who contemplate marriage are cautioned to remember that a consistent pattern of allowing family responsibilities to hamper the discharge of student responsibility will harm their preparation for the ministry and may establish a dangerous pattern for their future work.

Students who plan to marry after completing pre-seminary training but before registering at the seminary are expected to seek the counsel of the dean of students at the pre-seminary college.

*Looking
Southwest
from the
Mequonissippi
Lagoon.*

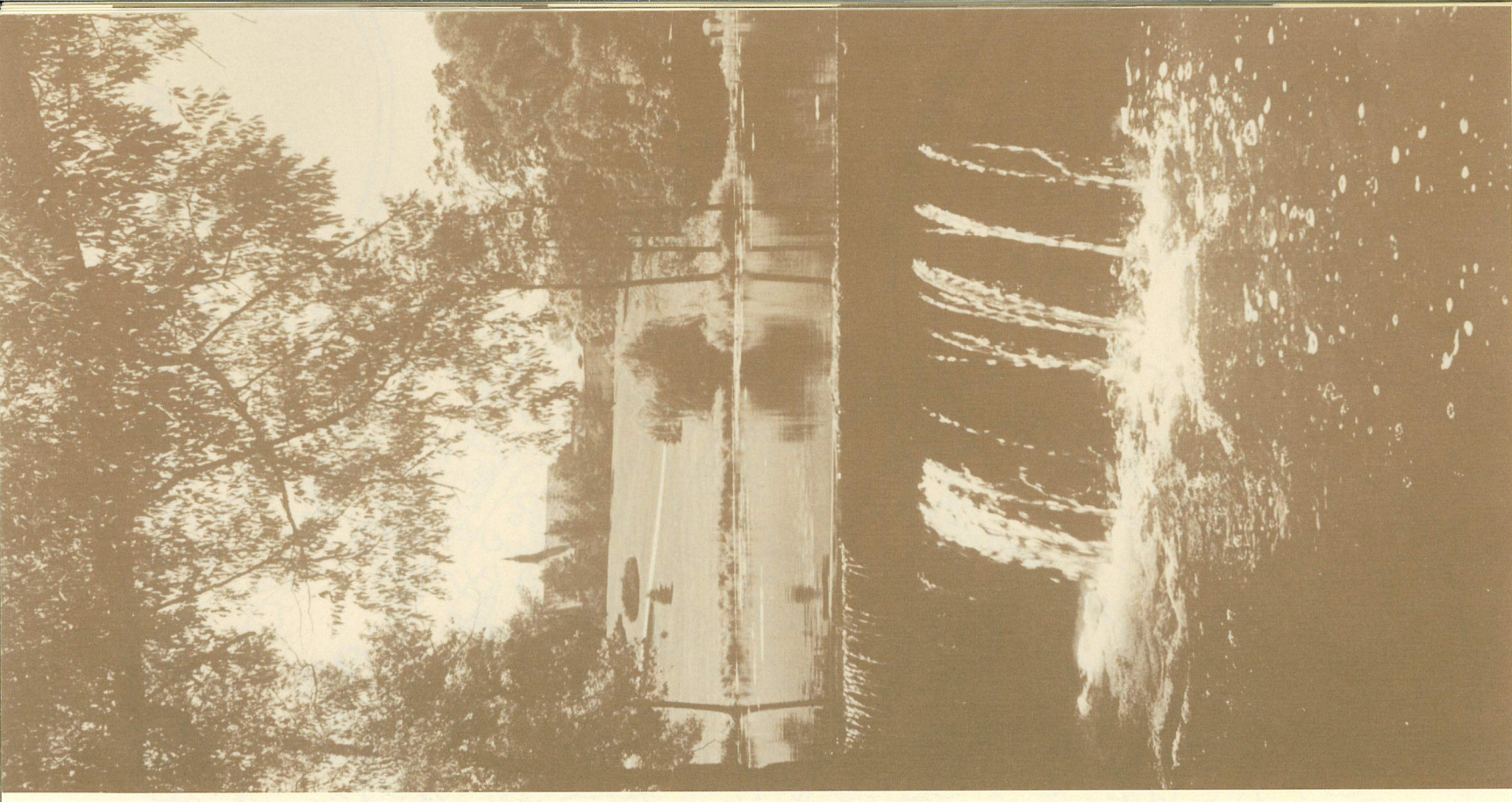

WISCONSIN LUTHERAN SEMINARY

- Campus Homes
- P1 Prof. Tiefel
 - P2 Prof. Johnne
 - P3 Prof. Panning
 - P4 Prof. Siggelkow
 - P5 Prof. Bivens
 - P6 Prof. Brug
 - P7 Prof. Hartwig
 - P8 Prof. Dobberstein
 - P9
 - P10
 - P11 Prof. Valleskey
 - P12 Prof. Balge
 - P13 Prof. Westendorf
 - P14 Prof. Kuske
 - P15 Prof. Nitz
 - P16 Prof. Brenner
 - P17 Business Manager's Residence

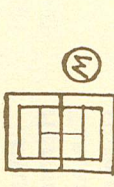

South Entrance



- A Library
- B Chapel
- C Classrooms
- D Offices
- E Luther Statue
- F Tower
- G Dining Hall
- H Dormitory (sections 1-9 indicated)
- J Garages
- K Student Parking
- L Auditorium-Gymnasium
- M Tennis Court
- N Athletic Field

CURRICULUM

General Principles
All training at the seminary is carried out in the light of the gospel under the full authority of the Holy Scriptures as the inspired and inerrant Word of God. All teaching is carried out in conscious harmony with the Lutheran Confessions as the correct understanding of the Bible's message. As a part of this program a number of introductory courses and electives are given.

THEOLOGICAL INTRODUCTION
In the Junior year a course in **Introduction to Theology and Pastoral Ministry** presents a survey of the entire field of theological learning together with a bibliography and provides directives for the manner of procedure in this study.

By way of introduction to New Testament studies a course in **Hermeneutics**, including the grammar of the Greek New Testament and textual criticism, is given. The study of Hermeneutics teaches the principles governing genuinely Christian interpretation of the Scriptures in their original languages. In the study of New Testament grammar an attempt is made to acquaint the student with the characteristics of Hellenistic and New Testament Greek, particularly as distinguished from classical Greek. The reason for studying textual criticism is to enable the student to use his critical text profitably. The text used in the textual criticism course is that of the United Bible Societies, although for New Testament work in general both the United Bible Societies editions and the Nestle-Aland editions are used. The critical Hebrew text of the *Biblia Hebraica Stuttgartensia* is used in all Old Testament exegesis courses.

P.T. 141* *Introduction to Theology and*

Pastoral Ministry

1 quarter 2** hours Staff

N.T. 110 *Hermeneutics*

2nd quarter 5 hours Panning

* Courses numbered 100-199 are given for Juniors, 200-299 for Middlers, 300-399 for Seniors; 400-499 are electives.

** These figures represent the number of class hours per week. Lectures are given Mondays through Fridays, five periods per day, beginning at 7:30 A.M. Length of regular lecture period: fifty minutes.



Professor
Alan
Siggelkow

Electives

O.T. 400 1 quarter	<i>Biblical Aramaic</i> All Classes - 1 hour	Brug, Westendorf
O.T. 402 2 quarters	<i>Hebrew Readings</i> All Classes - 1 hour	Bivens, Westendorf
N.T. 410 1 quarter	<i>Romans 9 - 16</i> Senior - 1 hour	Panning
N.T. 411 1 quarter	<i>Literature of the Intertestamental Period</i> All Classes - 1 hour	Balge
P.T. 440 1 quarter	<i>Interpersonal Pastoral Communication</i> Senior - 1 hour	Siggelkow
Educ. 460 2 quarters	<i>Pastoral Teaching Skills</i> Senior - 1 hour	Kuske
C.H. 481 1 quarter	<i>Missions In Practice</i> Senior - 1 hour	Johns
German 490 1 quarter	<i>Theological German</i> All Classes — 1 hour	Hartwig

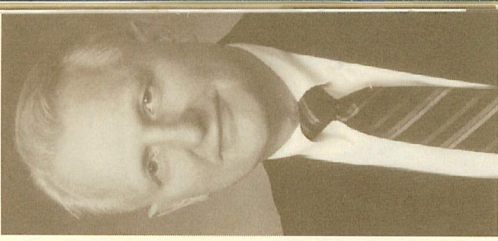

Professor
Richard
Balge

BIBLICAL THEOLOGY

Biblical Interpretation (Exegesis) — Thorough, intensive, and reverent study of the Holy Scriptures is the very heart of our seminary training. No one can be a God-pleasing public witness of Christ unless with a believing heart he fully understands the whole message which our God and Savior has called us to proclaim to a world of sinners.

Certain books of the Bible are taught with special thoroughness in the courses of Biblical Interpretation (Exegesis). In this study every individual word, phrase, and sentence is examined on the basis of the original Hebrew and Greek texts. Intensive language study during his college training has prepared the seminary student for this work. A course in the interpretation of both an Old and a New Testament book is given in each of the three seminary years.

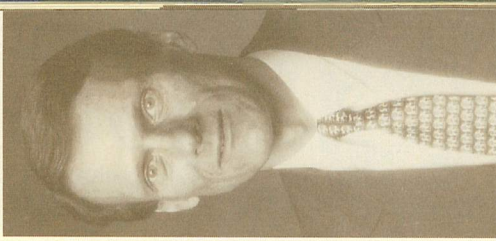

Professor
John
Hartwig



Professor
Harold
Johnne

O.T. 101-102	Genesis 1-25 4 hours	Westendorf, Nitz
1st and 2nd quarter		
O.T. 201-202	Selected Psalms 3 hours	Bivens, Brug
2nd and 3rd quarters		
O.T. 301-302	Isaiah 40-66 3 hours	Nitz, Westendorf
2nd and 3rd quarters		
N.T. 111	Galatians 5 hours	Kuske
3rd quarter		
N.T. 211	Ephesians 4 hours	Balge
3rd quarter		
N.T. 311	Romans 1-8 5 hours	Kuske, Panning
1st quarter		

Biblical Introduction (Isagogics) — Those books of the Bible that are not studied in exegesis courses either at the seminary or during the student's college years must of necessity be covered in a more cursory manner. This is done in the courses in Old and New Testament Introduction (Isagogics). Here emphasis is laid upon becoming acquainted with the line of thought of all the other biblical books. The courses also cover what is known about the inspired writers and the time and circumstances of writing. The formation of the Old and New Testament canon is treated, as is the study of the transmission of the original text. Attention is also given to an evaluation of the historical-critical method of Bible interpretation.



Professor
Paul
Nitz

N.T. 115	The Synoptic Gospels 5 hours	Johne
1st quarter		
N.T. 116	The Letters of Paul 5 hours	Johne, Valleskey
2nd quarter		
N.T. 117	Hebrews — Revelation 5 hours	Johne, Valleskey
3rd quarter		



Professor
John Brug

O.T. 204	Pentateuch, History of O.T. Criticism, Joshua 5 hours	Bivens, Brug
1st quarter		
O.T. 205	Judges, Ruth, Samuel, Kings 4 hours	Bivens, Brug
2nd quarter		
O.T. 304	General Introduction to the Old Testament Poetical Books, Prophets 5 hours	Westendorf
2nd quarter		
O.T. 305	Prophets 4 hours	Westendorf
3rd quarter		

HISTORICAL THEOLOGY

Church History — Courses in Church History are given during each of the three academic years. Entrance requirements include a thorough knowledge of world history. The students are then guided to note how our God and Savior has ruled in grace and judgment amidst all that has happened in world history since our Lord's ascension to the present time. Stress is laid on the fact that our God has made everything serve his one great purpose of gathering his church of believers from among all nations through the gospel.

At the seminary our students are guided to see how the erroneous thoughts and the sinful actions of men have been constantly at work in corrupting God's message of law and gospel and thus in hindering the building of Christ's church. At the same time it becomes evident how God in his might and mercy has ever raised up, and is still raising up, staunch confessors to expose human error and to restore and preserve the pure proclamation of his saving Word.

The study of Church History alerts the student to the subtle inroads of error and confirms him in a joyful appreciation of the gospel as the one power of God for salvation.

C.H. 131	From Pentecost to Chalcedon 5 hours	Siggelkow
2nd quarter		
C.H. 132	From Chalcedon to 1500 5 hours	Siggelkow
3rd quarter		

- C.H. 231** *The Reformation*
1st quarter 3 hours Balge
- C.H. 232** *The Post-Reformation Period to 1648*
2nd quarter 3 hours Balge
- C.H. 280** *Mission Perspectives*
1st quarter 1 hour John
- C.H. 331** *Lutheranism in America*
3rd quarter 3 hours Brenner
- C.H. 332** *Modern Christianity*
2nd quarter 4 hours Brenner

Lutheran Confessions (Symbolics) — Courses in the Confessions of the Lutheran Church aim to give the student a thorough understanding of the doctrinal content of the various confessional writings and to help him recognize that they do indeed present the truths of Scripture. The courses emphasize the historical background that led to the drawing up of the historic Lutheran Confessions. The importance and purpose of confessions in general are treated, as well as the meaning of confessional subscription. The Ecumenical Creeds and the Smalcald Articles are included in the courses of Martin Luther College and are prerequisites for seminary work. Luther's Catechisms receive attention in the catechetical courses.

- Symb. 138** *Augsburg Confession and the Apology*
1st quarter 5 hours Brenner
- Symb. 338** *Formula of Concord*
1st quarter 3 hours Siggelkow

SYSTEMATIC THEOLOGY

Doctrines of the Lutheran Church (Dogmatics) — Students study the doctrines of Holy Scripture for six quarters in their Middler and Senior years. Classes meet five times a week. All the teachings of the Bible are presented and discussed in these courses to help the student gain a thorough knowledge of the whole will of God for Christian faith and life. The doctrines of the

Lutheran Church as set forth in the Lutheran Confessions are examined in the light of Scripture to strengthen the student's conviction that they are in fact drawn from the Bible. This intensive two-year study of Christian doctrine aims to give those who are preparing to become public ministers of the gospel a clear and comprehensive understanding of the truths of God's Word so that in all their teaching and preaching they can say with assurance, "This is what the LORD says." The lectures and class discussions follow an outline, *Dogmatics Notes*, originally prepared by Professor John P. Meyer on the basis of Dr. Adolf Hoenecke's *Ev.-Luth. Dogmatik* and Professor John Schaller's *Biblical Christology*. In each quarter students write a paper on an assigned doctrinal topic.

- S.T. 221** *Theology*
1st quarter 5 hours Brug
- S.T. 222** *Anthropology*
2nd quarter 5 hours Brug
- S.T. 223** *Christology*
3rd quarter 5 hours Brug
- S.T. 321** *Faith and the Means of Grace*
1st quarter 5 hours Bivens, Dobberstein
- S.T. 322** *The Order of Salvation, the Church, The Ministerial Office*
2nd quarter 5 hours Bivens, Dobberstein
- S.T. 323** *Antichrist, Death, the End of the World, Eternity*
3rd quarter 5 hours Bivens, Dobberstein

PRACTICAL THEOLOGY

The Theory and Practice of Preaching (Homiletics) — The training for pulpit work begins in the Junior year. Two periods per week during each quarter are devoted to studying homiletical principles, to practice in writing outlines, and to writing two sermons on texts that have been studied by the entire class. The course includes practice preaching before the class. After their sermons are reviewed by the instructor, students are encouraged to preach them in public, but not until after Easter of their Junior year.



Professor
Leroy
Dobberstein

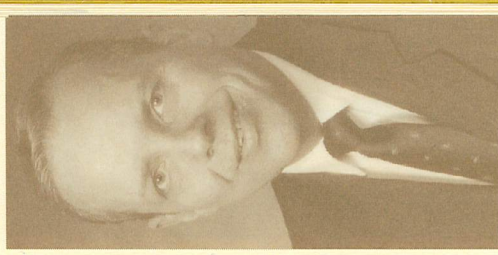

Professor
James
Westendorf

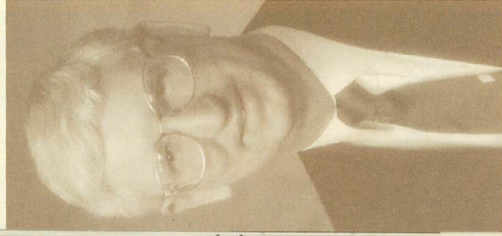

Professor
Forrest
Bivens



Professor
James
Tiefel

The course for Middlers calls for three periods per week during the second and third quarters. Each student is required to preach two sermons before the assembled class, with critique by the class and the instructor.

Sermon practice is continued during the first two quarters of the Senior year two periods per week. Each student is required to preach two sermons, with critique by the class and the instructor. An Old Testament text is assigned in the first quarter and a text from the Epistles in the second quarter.

During the entire course the method of personal consultation between instructor and student is followed, in order to help the latter to meet the problems of text, outline, and final draft. Videotape equipment helps the student in self-evaluation and correction.

Except in cases of emergency, students are not to deliver in public any sermon which has not been approved by a member of the faculty or the pastor in whose church the sermon is to be preached.

Hom. 151-153 Each quarter	<i>The Theory of Sermon Making</i> 2 hours	Dobberstein, Westendorf
Hom. 251-252 2nd and 3rd quarters	<i>Practice Preaching</i> 3 hours	Dobberstein, Johnhe
Hom. 351-352 1st and 2nd quarters	<i>Practice Preaching</i> 2 hours	Balge

Pastoral Theology — The courses in Pastoral Theology present the scriptural principles and their practical application according to which a Lutheran pastor will strive to lead his congregation, to minister to the sick and the dying, to counsel the troubled, the distressed, the tempted and the erring, and to reach out into the community with the gospel. A thorough study of St. Paul's Pastoral Epistles furnishes much of the material in these courses. Special attention is paid to the vicar and his work in relation to the vicar's supervising pastor and to his further studies at the seminary.

N.T. 210 1 quarter	<i>Pastoral Epistles</i> 4 hours	Valleskey
P.T. 241 3rd quarter	<i>The Vicar, the Pastor, Christian Discipline, Christian Burial, Administration of the Sacraments</i> 4 hours	Valleskey
P.T. 341 1st quarter	<i>Evangelism and Parish Administration</i> 2 hours	Valleskey
P.T. 343 1st quarter	<i>Christian Marriage, Pastoral Counseling</i> 3 hours	Siggelkow
P.T. 342 3rd quarter	<i>The Call into the Ministry, Stewardship, Organizations, the Synod</i> 2 hours	Nitz



Professor
David
Kuske

Worship — The courses in Worship are designed to present the principles which have molded and continue to direct the public worship of the Christian assembly. They also mean to give practical instruction on the planning and conducting of the various services used in the Lutheran Church.

Two courses are offered. The first, a Junior course, focuses on various forms of worship — the historic liturgy, the church year, church music, and ecclesiastical art and architecture — and the theological principles which determine their function. The second course, for Seniors, reviews these principles as it assists students in the planning of a congregation's worship life.

Wor. 171 1st quarter	<i>The Form and Function of Christian Worship</i> 4 hours	Tiefel
Wor. 371 2nd quarter	<i>Planning Christian Worship</i> 3 hours	Tiefel

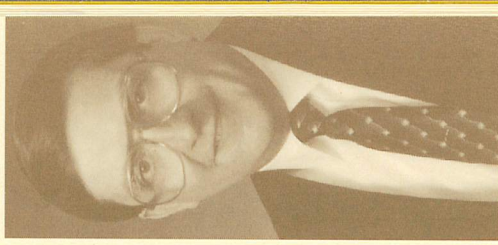

Professor
John
Brenner

Christian Education — The seminary's courses in Christian education prepare the students for the many kinds of teaching they will be doing as pastors. The course in the Junior year lays a foundation by teaching the principles and methods which are basic to Christian education at any level (child, youth, adult). It is important that a pastor follow those principles and methods which fit best with the goal he has set for a class and the age level of the class members.

In the Middler year students learn to incorporate these principles and methods as they prepare Bible history and catechism lessons and youth and adult Bible classes. In one quarter of the Middler year students are involved in supervised classroom teaching in a Lutheran elementary school.

In the Senior year the emphasis is on developing and administering a comprehensive program of education in the congregation. One course concentrates on the program for adult education; the other focuses on the educational program for children and youth as well as the use of audio-visual aids in the pastor's teaching.

Educ. 161 3rd quarter	<i>Principles of Christian Education</i> 2 hours	Brenner
Educ. 261-262 1st and 2nd quarters	<i>Methods in Christian Education</i> 3 hours	Kuske, Tiefel
Educ. 361 3rd quarter	<i>Educational Program for Children, Youth & Adults</i> 4 hours	Kuske, Tiefel

Vicars and Student Assistants — After completing the Middler year, all students are obligated to a full year of training as vicars in a congregation. This training is a part of the seminary curriculum and is administered under the supervision of the local pastor in collaboration with the seminary. Exceptions for valid reasons can be made only by joint resolution of the faculty and the seminary Board of Control.

It is the policy of the seminary to have its students receive their vicar assignments through the Assignment Committee of the Wisconsin Evangelical Lutheran Synod after they have been recommended for a vicarship by the faculty.

WISCONSIN LUTHERAN SEMINARY

Library

6633 W. WARTBURG CIRCLE

During the school year students may be engaged by congregations as part-time assistants through consultation with the seminary president and upon his approval.

The pastors of congregations to whom seminary vicars have been assigned by the synodical Assignment Committee are expected to complete the seminary's vicarship report form and to return it to the seminary at the conclusion of the vicarship year. Reports are also required of pastors who supervise part-time assistants if that area of service is to become a part of the student's academic record at the seminary.

Mission and Ministry Seminar — The seminary's program of professional training also includes the Mission and Ministry Seminar which is held annually during the Epiphany season. The Mission and Ministry Seminar is intended to familiarize the students with the various functions of our synod including the services which it offers the parish pastor.

The divisions of our synod such as Parish Services, Home Missions, and World Missions, are invited to make presentations and conduct workshops on the seminary campus during the three days of the seminar. Under the direction of the division administrators various commissions and para-synodical groups also set up displays for the students' perusal. The seminary students not only attend but also participate in the planning and administration of the seminar.

Summer Quarter — Each year the seminary offers a summer quarter of graduate and supplementary study in an attempt to broaden its efforts to serve the synod's ministry (see p. 3). In accordance with the stated purpose of the seminary, summer quarter enrollment is restricted to men within our confessional fellowship.

Courses for credit leading to a Master of Sacred Theology degree are offered in all four theological branches, to a Master of Arts in Religion degree in three. These degrees require 45 hours of credit; at least 21 credits must be earned in the major area, nine of which may be earned by writing a thesis. Courses given two hours a day for fifteen days earn three hours of credit. Courses given one hour a day for fifteen days earn one and one half hours of credit.

The 1996 summer quarter is scheduled from June 24-July 12. Enrollees may take a maximum of 7 1/2 hours of credit.

SUMMER QUARTER SCHEDULE

June 24 - July 12, 1996

7:15-9:00 a.m. (2 hours/15 days)

OT 567	Jerusalem Through the Ages	J. Brug
ST 544	The Doctrine of the Lord's Supper	F. Bivens
CH 589	History of Eastern Orthodoxy	J. Brenner
PT 514B	Counseling in the Parish (Part Two)	A. Siggelkow

9:05-9:55 a.m. (1 hour/15 days)

OT 002	Review of Biblical Hebrew (Hebrew required)	P. Eickmann
NT 509C	(a non-credit course) Acts 12-15 (Greek required)	H. Johne
NT 548	New Testament Metaphors and Similes	D. Kuske
PT 559	Preaching That Fosters Sanctification	J. Westendorf

10:15-12:00 (2 hours/15 days)

OT 502	Exegetical Issues in Genesis 1-3 (Hebrew required)	P. Nitz
NT 533	Epistles of John (Greek required)	D. Valleskey
ST 535	Election and Conversion	L. Dobberstein
CH 543	Light on Luther From His Letters	A. Schuetze

1:30-4:30 p.m. (3 hours/5 days)

PT 598	Planning Christian Worship (June 24 - June 28)	J. Tiefel
PT 554	Workshop on Preaching (July 1 - July 5)	R. Balge
OT 567.1	Jerusalem Through the Ages (minus worship) (July 8 - July 12)	J. Brug

SPECIAL SERVICES

Pastors Institute

To provide further opportunity for theological and professional growth of those who are already active in the public ministry of its confessional fellowship, the seminary conducts an annual Fall Pastors Institute. The seminary has also arranged for pastors institutes in the outlying districts of the synod.

Wisconsin Lutheran Quarterly

Since 1904 the Wisconsin Evangelical Lutheran Synod has published a theological journal. Originally called *Theologische Quartalschrift*, it is now the *Wisconsin Lutheran Quarterly*. This journal is published by the seminary as a testimony of its theological convictions, as a public witness to the saving truths of Holy Scripture, and in the interest of the theological and professional growth of those whom the seminary is training for the public ministry and of those already active in this ministry. Each faculty member is, by his call, a member of the editorial staff. The managing editor is appointed by the board of control upon recommendation of the president subsequent to election by the faculty.

Special Lectures

Generous gifts by interested individuals have made a Seminary Lecture Fund possible. The seminary is thus able to sponsor special lectures by speakers from outside our immediate circle. To these not only the faculty and student body are invited but also the members, teachers and pastors of the synod's congregations.

Campus Worship

Because the seminary believes that Christian faith and life are strengthened by and expressed in public worship, opportunities for worship are offered every morning during the school year, on most evenings, and on festivals and special occasions.

The seminary's Director of Music oversees the campus worship life. The Worship Committee, a committee of students, assists in the planning of most services. All students and members of the faculty are given an opportunity to conduct at least one service during the course of the year. Students regularly serve as organists, instrumentalists, cantors, and choir members. Many of the festivals of the Christian year are celebrated in full-length services at which faculty members serve as preachers. Guests are often invited to preach at special services held on various occasions.

student life

Student Government

In view of the maturity that can be presupposed in those who are pursuing terminal training for the public ministry of the church, the affairs of the dormitory are predominantly regulated by the students themselves with a minimum of consultation with the dean.

The seminary endeavors to stimulate in the student body a sense of responsibility for carrying out its own encouragement and admonition. For consultation with the dean the student body elects a Student Council consisting of the student body president and representatives from each class. The students also elect a missions secretary, who receives and disburses their weekly missions offering. These offerings are designated by the students for special projects.

Seminary Chorus

The Seminary Chorus seeks not only to support the seminary's worship life but also, by its public concerts and appearances, to represent the seminary in the synod and to set a standard for confessional church music.

Membership in the chorus is open to all students without audition. The seminary's Music Director serves as the director of the chorus. Several rehearsals are held each week.

The chorus makes between twenty and thirty appearances during the school year. The group presents its annual Christmas concert in two performances on a Sunday in December and a commencement concert on the evening before graduation. Choir tours are arranged with the consent of the synod's Board for Ministerial Education and occur every other year during the Easter vacation.

Athletics

The seminary itself does not conduct an athletic program. The students, however, do organize themselves for competition in interscholastic and intramural sports. At present the students compete in basketball, tennis, golf, baseball, soccer, volleyball, and racquetball.

Student Employment

Permission to accept regular employment is granted to students, provided this employment will not interfere with their studies and is undertaken with the knowledge and approval of the faculty. The total number of work hours per week should not exceed 20. The place and the conditions of employment should be reported to the president on forms provided for this purpose. The reports are subject to his approval.

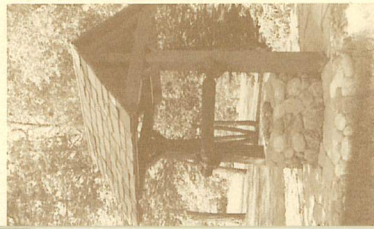

Jacob's Well

Bookstore

The Seminary Bookstore is a cooperative owned and operated by the student body. The supplies are offered on a minimum margin of profit, from which student managers chosen by the student body are salaried. The operations of this cooperative are audited. An annual audit of the bookstore is filed with the president of the seminary.

Health Insurance Program

The seminary does not offer a special health insurance program of its own, but students are eligible to enroll in the Wisconsin Synod Group Hospital-Medical-Surgical Insurance Plan (VEBA), as offered to the pastors and teachers of the synod. Students are free, however, to select a health insurance program of their own choice.

Sem Gems

The wives and fiancées of students have, with the faculty's encouragement, formed an organization called the Sem Gems. Its purpose is to promote fellowship and discussion of topics that will benefit them in their future role as pastors' wives. Meetings are held once a month.

Registration of Student Automobiles

Ownership and operation of automobiles by students involves certain obligations:

- that adequate insurance be carried for public liability (personal and property damage);
- that a \$20 fee for parking space be paid. Off-campus students commuting in a car-pool arrangement are required to pay the fee for the one parking space used.

Synodical Periodicals

The seminary encourages all students to become acquainted with the periodicals of the Wisconsin Evangelical Lutheran Synod. For all enrolled students subscriptions to the *Wisconsin Lutheran Quarterly* and *The Northwestern Lutheran* are included in the \$25 registration fee. This registration fee, paid during each of the three years a student is in residence at the seminary, also provides him with a subscription to the *Wisconsin Lutheran Quarterly* while he is serving his vicar year.

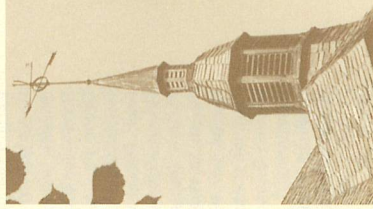

Chapel Spire

enrollment 1995-1996

Seniors

Blitz, Jonathan P. Oakfield, WI
 Bitter, Gregg H. Oakfield, WI
 Bitter, Thad D. Oakfield, WI
 Bode, Gary D. Delano, MN
 Bonack, Jeffrey A. Milwaukee, WI
 Brohm, Jonathan D. South Haven, MI
 Cerny, Paul A. Milwaukee, WI
 Engel, Todd A. South Haven, MN
 Frick, Robert M. Eau Claire, WI
 Goelzer, Christopher A. Eau Claire, WI
 Golisch, Benjamin R. Brooklyn Center, MN
 Green, M. Robert. Rocklin, CA
 Gunderson, Paul C. Wood Lake, MN
 Hartmann, Jon P. Milwaukee, WI
 Hennig, Brian K. La Mesa, CA
 Kom, Mark C. Big Bend, WI
 Krath III, Richard L. Oconomowoc, WI
 Lindemann, Loren L. Brandon, WI

Middlers

Arndt, Jonathan E. Menasha, WI
 Brucker, Jason D. Boulder, CO
 Brug, Paul D. Mequon, WI
 Butler, Heath D. Bancroft, MI
 Degener, Reed M. Hager City, WI
 Diener, Timothy C. Waupaca, WI
 Ehlers, John P. Sterling Heights, MI
 Finn, William A. Fond du Lac, WI
 Frandle, Andre T. Marshall, WI
 Gehl, Michael L. Hubertus, WI
 Gerbing, Timothy R. Fond du Lac, WI
 Glende, Timothy P. Columbus, OH
 Grunewald, Matthew C. Mt. Calvary, WI
 Guse, Matthew M. Marietta, GA
 Hayes, Mark L. Watertown, SD
 Holz, Kent D. Belle Plaine, MN
 Hundley, Kevin D. Milton, WI
 Jobs, Jason D. Saukville, WI
 Johnson, Randall S. Menominee, MI
 Kober, Michael M. Bay City, MI
 Krenke, Matthew D. (a) Leesburg, FL
 Micheel, Jonathan A. Milwaukee, WI

Juniors

Baldwin, Jason B. Silverwood, MI
 Brauer, Bart A. Oakfield, WI
 Brown, Matthew J. Fort Atkinson, WI
 Brutlag, Brent S. Livonia, MI
 Daley, Stephen E. Monroe, MI
 Duin, Matthew L. Watertown, WI
 Engel, Craig A. Bay City, MI
 Erdmann, Karl E. Scotts, WI
 Gawrisch, Joel J. Franklin, WI
 Gensmer, John R. Saginaw, MI
 Glende, Thomas A. Columbus, OH
 Glowicki, Jeremy P. Mayville, MI
 Hacker III, Samuel J. Bay City, MI
 Hartman, Michael A. El Paso, TX
 Helwig, Stephen G. (a) Waukesha, WI
 Italiano, Jr., Frank J. La Crosse, WI
 Krueger, Todd M. Milwaukee, WI
 Kuske, Matthew D. Bloomer, WI

Lindemann, Peter F. Pardeeville, WI
 Martin, Peter F. Port Charlotte, FL
 Miller, Eric O. Brandon, SD
 Neumann, Steven L. Beaver Dam, WI
 Pagel, David C. Livonia, MI
 Romberg, Robert D. Larsen, WI
 Roth, Michael A. Hales Corners, WI
 Schmidt, Stephen J. Coon Rapids, MN
 Seafert, Larry F. Bay City, MN
 Verbeke, Jeffrey A. Allenton, MI
 Wagenknecht, Steven W. Fort Worth, TX
 Waterstradt, David L. Citrus Heights, CA
 Wattles, Kevin L. Lincoln, NE
 White, Paul R. Fox Lake, WI
 Wilde, Martin (a) Zwickau, Germany
 Zarlting, Michael D. West Bend, WI

Total = 34

(a) Special Student

Mueller, Adam R. Oconomowoc, WI
 Mueller, Stephen T. Greenfield, WI
 Mund, Scott C. Madison, WI
 Neumann, Thomas A. (b) Beaver Dam, WI
 Neyhart, Steven W. Eldorado, WI
 Prange, Steven J. Johnson Creek, WI
 Roeder, Peter M. Janesville, WI
 Roecker, Eric S. Slinger, WI
 Schroeder, Stephen P. Saginaw, MI
 Schuler, Paul T. Vienna, VA
 Schulz, Marcus L. Milwaukee, WI
 Skorzewski, James R. Clare, MI
 Tomhave, Douglas C. Brookfield, WI
 Vannieuwenhoven, Charles D. Appleton, WI
 Waldschmidt, Paul S. Fond du Lac, WI
 Wegner, Paul L. Clear Lake, IA
 Wendland, Robert E. Lusaka, Zambia, Africa
 Zietlow, Jonathan P. Soldotna, AK

Total = 40

(a) Discontinued November 22, 1995

(b) Discontinued December 20, 1995

Meier, Paul M. Genesee Depot, WI
 Miller, Joseph B. Slinger, WI
 Rausch, Todd A. Benton Harbor, MI
 Sauer, Joel T. Temple, TX
 Schmidt, Jeffrey J. New Ulm, MN
 Schoenike, Aaron E. Ixonia, WI
 Schroeder, Jonathan E. Bay City, MI
 Schroer, Andrew C. Stevensville, MI
 Schulz, Jason A. Madison, WI
 Schwalenberg, Andrew E. Fort Atkinson, WI
 Schwartz, Matthew E. Saginaw, MI
 Schwartz, Timothy M. St. Paul Park, MN
 Shevey, Wayne A. Franklin, WI
 Shilling, David M. New Ulm, MN
 Smith, Timothy J. Poynette, WI
 Toppe, John F. Fond du Lac, WI
 Wagenknecht, Nathan E. Fort Worth, TX

Total = 35

a) Discontinued November 14, 1995

Vicars

Aden, Darin D. GOOD SHEPHERD, St. Peter, MO
 Bode, Timothy L. GOOD SHEPHERD, Sioux Falls, SD
 Boggus, John H. GRACE, Portland, OR
 Borgwardt, James F. PEACE, Rio Rancho, NM
 Borgwardt, John M. DIVINE WORD, Plover, WI
 Christie, Aaron L. ST. MATTHEW, Benton Harbor, MI
 Doebler, Matthew D. CHRIST OUR SAVIOR, Columbia, TN
 Frey, Aaron C. EASTSIDE, Madison, WI
 Frey, Jr., Edward A. CROWN OF LIFE, New Orleans, LA
 Geiger, Michael G. HOLY WORD, Austin, TX
 Habben, Daniel J. CHRIST THE LORD, Houston, TX
 Halldorson, Jeffery J. ASCENSION, Plymouth, MN
 Harstad, Gary C. ZION, Peshtigo, WI
 Heiderich, Daniel F. SHEPHERD OF THE HILLS, Greeley, CO
 Hein, Jonathan R. ST. MARCUS, Milwaukee, WI
 Helwig, Michael D. ST. JOHN, Baraboo, WI
 Johnson, Joseph B. ST. PAUL, Stevensville, MI/PEACE, Granger, IN
 Johnson, Timothy W. WOODLAWN, West Allis, WI
 Kaasmeyer, Mark A. FAITH, Tallahassee, FL
 Karow, David J. AMAZING GRACE, Panama City, FL
 Kramer, Daniel F. GREEN BAY/FIRST, Green Bay, WI
 Kroll, Kevin V. BOISE/MESSIAH, Nampa, ID
 Landwehr, Ryan J. CROSS OF CHRIST, Coon Rapids, MN
 Lange, Steven L. BETHANY, Hustisford, WI
 Martin, Matthew J. KING OF KINGS, Maitland, FL
 Mielke, Illi, N. Martin. CHRIST, Zumbrota, MN
 CAMPUS MINISTRY, Milwaukee, WI

Special Students

Emergency Instructors

Gabb, Mark D. Michigan Lutheran Seminary, Saginaw, MI
 Rutschow, Paul D. Arizona Lutheran Academy, Phoenix, AZ
 Rydecki, Paul A. Michigan Lutheran High School, St. Joseph, MI
 Schultz, Donald G. Fox Valley Lutheran High School, Appleton, WI

Student Assistants

Gierach, John P. Prince of Peace Lutheran Church, Horsham, Victoria, Australia

Total = 5

Neumann, Michael D. FAITH, Anchorage, AK
 Otto, Timothy M. LATIN AMERICAN MISSIONS, Puerto Rico
 Pratt, Christopher K. MARTIN LUTHER, Neenah, WI
 Price, James K. ST. PETER, Mishicot, WI
 Riedel, Roger G. TRINITY, Kaukauna, WI
 Robbert, Robbin M. SAVANNA/TRINITY, Mt. Carroll, IL
 Schmidt, Daniel J. FAITH, Mt. Pleasant/REDEEMER, Big Rapids, MI
 Schnosse, Johnathan C. ST. PAUL, Seaforth/ST. JOHN, Belview, MN
 Schultz, Clark R. ST. MARK, Green Bay, WI
 Schulz, Joel A. KING OF KINGS, Clifton Park, NY
 Semro, Jonathan M. ST. JOHN, Hastings, MN
 Sims, Daniel R. CHRIST THE KING, Port Charlotte/ABIDING LOVE, Cape Coral, FL
 Steinberg, Paul S. ST. JOHN, Phelps/CHRIST, Eagle River, WI
 Steinbrenner, Aaron P. ST. PAUL, Tomah, WI
 Strand, C. James. ST. PAUL FIRST, North Hollywood, CA
 Strutz, Nathan W. ST. THOMAS, Phoenix, AZ
 Sullivan, Paul J. ST. JAMES, Milwaukee, WI
 Tuttle, Richard A. TRINITY, Minocqua, WI
 Vogt, Matthew J. ST. MATTHEW, Appleton, WI
 Walters, Mark R. ST. JOHN, Princeton, WI
 Warskow, David M. ST. JOHN, Frankenmuth, MI
 Wegner, Martin N. ST. JOHN, Sparta, WI
 Williams, Robert D. TRINITY, Caledonia, WI
 Wolfgramm, Luke A. ST. LUKE, Vassar, MI
 Zabeil, Jon F. LORD OF LIFE, Thornton, CO

Total = 52

1995 Graduate assignments

Baur, Paul T.	Exploratory, Fargo, ND	July 30, 1995
Blaho, David J.	Trinity, Lincoln, MI	September 10, 1995
	St. John, Mio, MI	
Bode, Bradley E.	Michigan Lutheran Seminary - Tutor	September 10, 1995
	Saginaw, MI	
Dobberstein, Donn G.	Beautiful Savior, Topeka, KS	August 13, 1995
Dolezky, Paul A.	Emmanuel, Fairfax, MN	August 6, 1995
Dorn, Steven P.	Abiding Word, Houston, TX	July 23, 1995
	(Associate)	
Ewart, Michael J.	Missionary, Novosibirsk, Russia	August 13, 1995
Fanning, Paul M.	St. John, Kaukauna, WI	July 2, 1995
Fleming, James S.	Zion, Mission, SD	July 30, 1995
Geiger, Stephen H.	Martin Luther College - Tutor	August 27, 1995
	New Ulm, MN	
Kant, William R.	St. John, Libertyville, IL	July 16, 1995
	(Associate)	
Kehren, Jonathan P.	Bethlehem, Manassas, VA	July 30, 1995
Kieselhorst, Philip L.	Civilian Chaplain, Germany	June 11, 1995
Malchow, David B.	St. John, Stillwater, MN	September 17, 1995
Melso, Stephen C.	Michigan Lutheran Seminary - Tutor	September 10, 1995
	Saginaw, MI	
Meyer, Ib V.	Our Savior, Pomona, CA	July 9, 1995
Otto, Joel D.	Good Shepherd, Midland, MI	July 17, 1995
	(Graduate Assistant)	
Pankow, Joel E.	Redeemer, Norton, KS	July 16, 1995
	Trinity, McCook, NE	
Schaeewe, Matthew J.	Grace, Hot Springs, SD	July 23, 1995
	Shepherd of the Hills, Custer, SD	
Schleusener, David S.	Our Redeemer, Santa Barbara, CA	July 9, 1995
Schlomer, Larry M.	Missionary, Dominican Republic	July 23, 1995
Schneider, David P.	Sola Fide, Lawrenceville, GA	July 23, 1995
	(Associate)	
Schossow, Paul N.	Christ, Mindoro (Burr Oak), WI	June 25, 1995
Schroeder, Daniel M.	Morning Star, Jackson, WI	June 25, 1995
Schroeder, Paul R.	St. John, Rock Springs, WI	July 2, 1995
Schultz, Thomas J.	Trinity, Elkton, SD	August 6, 1995
	Immanuel, Ward SD	
Turriff, James E.	Luther Preparatory School - Tutor	August 20, 1995
	Watertown, WI	
Vertein, Eric D.	Missionary, Sofia, Bulgaria	August 13, 1995
Wendt, David R.	St. Paul, Faith, SD	July 23, 1995
	First English, Dupree, SD	
Wright, Joseph M.	St. John, Boyd, MN	June 29, 1995
	Living Water, Dawson, MN	July 2, 1995

enrollment-summer quarter-1995

Bader, Pastor P. William	Onalaska, WI
Bartz, Pastor James S.	Kiel, WI
Bauer, Pastor Thomas E.	Waukesha, WI
Baummann, Pastor Jon A.	Huron, SD
Baumgart, Pastor John J.	Juneau, WI
Blumer, Pastor Steven P.	Beaver Dam, WI
Bourman, Pastor James C.	Houston, TX
Busse, Pastor Carl J.	Medford, WI
Clark, Pastor David R.	Peoria, AZ
Cordes, Pastor Mark A.	Shoreview, MN
Dick, Pastor Robert J.	Whitefish Bay, WI
Dietz, Pastor Michael W.	Green Bay, WI
Dolan, Pastor David B.	Fond du Lac, WI
Dolan, Pastor John H.	Appleton, WI
Drews, Pastor Daniel S.	Fond du Lac, WI
Duford, Pastor Charles S.	Racine, WI
Ewings, Pastor Jerry	Lake City, MN
Favorite, Pastor William R.	New London, WI
Feuerstahler, Pastor Michael T.	Brown Deer, WI
Fink, Robert L. (Teacher)	Manitowoc, WI
Fischer, Doran G. (Teacher)	Ixonia, WI
Fricke, Pastor Thomas J.	Le Sueur, MN
Glaeske, Pastor Vilas R.	Houston, TX
Goetsch, Pastor Peter W.	Crown Point, IN
Grasby, James C. (Teacher)	West Bend, WI
Guenterberg, Thomas M. (Teacher)	Yale, MI
Gumm, Pastor Tim H.	Loves Park, IL
Gunn, Pastor W. Jeffrey	Lusaka, Zambia, Africa
Hachibamba, Pastor Salimo	Lusaka, Zambia, Africa
Hahn, Gerald L. (Teacher)	Watertown, WI
Henning, Pastor Paul J.	Juneau, WI
Horton, Pastor Thomas W.	Brookfield, WI
Iles, Sr., Pastor Charles L.	Waterloo, WI
Jahn, Pastor Curtis A.	Jackson, WI
Jensen, Pastor Robert Q.	Moline, IL
Jeske, Pastor Thomas J.	Littleton, CO
Kant, Pastor Timothy E.	Menomonee Falls, WI
Kawiliza, Pastor Samuel	Lusaka, Zambia, Africa
Keller, Pastor Brian R.	Middleburg Heights, OH
Kimbrough, Pastor Raymond	Milwaukee, WI
Knepprath, Pastor Roger H.	Gloucester, Ontario, CAN
Knippel, Pastor Robert J.	Rice Lake, WI
Koester, Pastor Robert J.	West Allis, WI
Korn, Pastor Brian R.	Sturgeon Bay, WI
Korth, Pastor Steven L.	Bay City, MI
Kratz, Pastor Kenneth R.	Oak Creek, WI
Krause, Pastor Daniel E.	Durand, MI
Krause, Edward C. (Teacher)	New London, WI
Krause, Pastor Richard A.	Fewaukee, WI
Krohn, Pastor Jud A.	Bristol, WI
Krueger, Pastor Robert J.	Pueblo, CO
Kuether, Pastor Lon P.	Slanton, NE
Kunde, Pastor Arnold J.	Morenci, MI
Landvatter, Pastor Neil R.	Omaha, NE
Linn, Pastor David C.	Okanogan, WA
Mann, Pastor Kenley D.	Monroe, MI
Marquardt, Paul C. (Teacher)	Caledonia, WI
Moldstad, Jr., Pastor John A.	Mankato, MN
Nolte, Pastor Lawrence A.	Omak, WA
Panitzke, Pastor Peter A.	St. Peters, MO
Papenfuss, Pastor Charles W.	Waukesha, WI
Pausitan, Pastor John H.	West Bend, WI
Pausitan, Pastor Mark A.	Rockford, IL
Peters, Pastor David G.	Union Grove, WI
Poetter, Pastor Timothy K.	Montrose, CO
Punke, Pastor Leland H.	Sturgis, MI
Purdue, Pastor Guy R.	New London, WI
Putz, Pastor David M.	Fond du Lac, WI
Raasch, Pastor Charles A.	Burlington, WI
Raddatz, Pastor Kevin P.	Fort Morgan, CO
Radsek, Pastor Joseph A.	Cedarburg, WI
Rakos, Pastor Joel K.	Merrimack, NH
Reichow, Pastor Dennis A.	Janesville, MN
Rimpel, Timothy H. (Teacher)	Crete, IL
Russow, Pastor David P.	Fort Collins, CO
Russow, Pastor Richard S.	Sturgeon Bay, WI
Scheuerlein, Pastor Don H.	Thiensville, WI
Schleis, Pastor Paul D.	Marathon, WI
Schoeneck, Pastor Timothy L.	Green Bay, WI
Schulz, Pastor Paul W.	Bylas, AZ
Schumacher, Pastor Raymond W.	Orlando, FL
Schwanke, Pastor Larry R.	Zephyrhills, FL
Smith, Pastor Jeffrey S.	Las Cruces, NM
Spaude, Pastor Joel R.	Chipata, Zambia, Africa
Stauder, Pastor Steven O.	La Crosse, WI
Steinbrenner, Pastor Eric E.	Menomonee, WI
Stratman, Pastor Paul C.	Grass Lake, MI
Sutton, Pastor Donald R.	Watertown, WI
Teizlaff, Pastor Allen R.	Warren, MI
Toppe, Pastor Fred J.	Fond du Lac, WI
Wagenknecht, Pastor Myrl F.	Fort Worth, TX
Wagner, Pastor Mark C.	Wauwatosa, WI
Wendland, Dr. Ernst R.	Lusaka, Zambia, Africa
Westendorf, Pastor Thomas B.	Mankato, MN
Westphal, Randall J. (Teacher)	Fond du Lac, WI
Witte, Pastor Daniel A.	Westmont, IL
Wold, Pastor Mark A.	Lengby, MN
Woldt, Pastor Michael A.	New Ulm, MN
Zarling, Pastor Mark G.	Fort Atkinson, WI
Zell, Pastor Paul E.	Alpharetta, GA
Zellmer, Steven W. (Teacher)	Wauwatosa, WI

Total = 101

Index

Address, school(back cover)

ADMINISTRATION9

ADMISSIONS13

Applications13

Assignment to the Ministry17

Athletics34

Automobile Registration35

Biblical Aramaic23

Biblical Theology23

Board and Room14

Board of Control9

Buildings6

Books15

Bookstore35

Campus Map20-21

Campus Worship33

Chorus34

Christian Worship29

Church History25

Confessions, Lutheran26

Correspondence Directory (back cover)

CURRICULUM22

Dining Hall6

Doctrine, Christian (Dogmatics)26

Dormitory15

Electives23

Education, Christian30

Employment, Student34

Enrollment, Summer Quarter 1995...39

Enrollment 1995-9636

Entrance Requirements13

Exegesis, Biblical23

Faculty, Past5

Faculty, Present10

FINANCES14

German, Theological23

Grading16

Graduate Assignments, 199538

Greek Grammar22

Gymnasium6

Health Insurance Program35

Hermeneutics, Biblical22

Historical Theology25

History of the School4

Homiletics27

Interpretation, Biblical23

Introduction (Isagogics), Biblical24

Lectures, Special33

Library6

Location of the School (map)4

Marriages, Student18

Master of Divinity Degree18

Master of Sacred Theology31

Mission and Ministry Seminar31

OBJECTIVES3

Parking Fee14

Pastoral Theology28

Pastors Institute33

POLICIES16

Practical Theology27

Preaching27

PURPOSE3

Registration14

Scholarships15

Sem Gems (Student Wives)35

Seminary Certification Program13

SPECIAL SERVICES33

Staff9

Student Government34

STUDENT LIFE33

Students, List of36

Summer Quarter31

Systematic Theology26

Theological Introduction22

Transcripts17

Vicarship30

Vicar Finances15

Vicars, List of37

Wisconsin Lutheran Quarterly33

Calendar

1996

1997

JUNE

JANUARY

S	M	T	W	T	F	S
						1
2	3	4	5	6	7	8
9	10	11	12	13	14	15
16	17	18	19	20	21	22
23	24	25	26	27	28	29
30						

S	M	T	W	T	F	S
5	6	7	8	9	10	11
12	13	14	15	16	17	18
19	20	21	22	23	24	25
26	27	28	29	30	31	

JULY

FEBRUARY

S	M	T	W	T	F	S
						1
2	3	4	5	6	7	8
9	10	11	12	13	14	15
16	17	18	19	20	21	22
23	24	25	26	27	28	29
30	31					

S	M	T	W	T	F	S
2	3	4	5	6	7	8
9	10	11	12	13	14	15
16	17	18	19	20	21	22
23	24	25	26	27	28	29
30	31					

AUGUST

MARCH

S	M	T	W	T	F	S
						1
2	3	4	5	6	7	8
9	10	11	12	13	14	15
16	17	18	19	20	21	22
23	24	25	26	27	28	29
30	31					

S	M	T	W	T	F	S
2	3	4	5	6	7	8
9	10	11	12	13	14	15
16	17	18	19	20	21	22
23	24	25	26	27	28	29
30	31					

SEPTEMBER

APRIL

S	M	T	W	T	F	S
						1
2	3	4	5	6	7	8
9	10	11	12	13	14	15
16	17	18	19	20	21	22
23	24	25	26	27	28	29
30	31					

S	M	T	W	T	F	S
6	7	8	9	10	11	12
13	14	15	16	17	18	19
20	21	22	23	24	25	26
27	28	29	30			

OCTOBER

MAY

S	M	T	W	T	F	S
						1
2	3	4	5	6	7	8
9	10	11	12	13	14	15
16	17	18	19	20	21	22
23	24	25	26	27	28	29
30	31					

S	M	T	W	T	F	S
4	5	6	7	8	9	10
11	12	13	14	15	16	17
18	19	20	21	22	23	24
25	26	27	28	29	30	31

NOVEMBER

JUNE

S	M	T	W	T	F	S
						1
2	3	4	5	6	7	8
9	10	11	12	13	14	15
16	17	18	19	20	21	22
23	24	25	26	27	28	29
30	31					

S	M	T	W	T	F	S
1	2	3	4	5	6	7
8	9	10	11	12	13	14
15	16	17	18	19	20	21
22	23	24	25	26	27	28
29	30					

DECEMBER

JULY

S	M	T	W	T	F	S
						1
2	3	4	5	6	7	8
9	10	11	12	13	14	15
16	17	18	19	20	21	22
23	24	25	26	27	28	29
30	31					

S	M	T	W	T	F	S
6	7	8	9	10	11	12
13	14	15	16	17	18	19
20	21	22	23	24	25	26
27	28	29	30	31		

September 10 (Tuesday)
Dormitory opens
Opening Service (7:00 p.m.)
First quarter begins

September 11 (Wednesday)
Classes begin (7:30 a.m.)

November 25 (Monday)
First quarter ends.....54 days

November 26 (Tuesday)
Second quarter begins

November 28 & 29
Thanksgiving Recess

December 20 (Friday)
Christmas recess begins
(11:35 a.m.)

January 6 (Monday)
Classes resume (7:30 a.m.)

February 28 (Friday)
Second quarter ends57 days

March 5 (Wednesday)
Third quarter begins

March 26 (Wednesday)
Easter recess begins (11:35 a.m.)

April 7 (Monday)
Classes resume (7:30 a.m.)

May 26 (Monday)
Memorial Day

May 30 (Friday)
Closing Service and Graduation
(10:00 a.m.)
Third quarter ends.....55 days

1996 Summer Quarter:
June 24 - July 12

1997 Summer Quarter:
June 23 - July 11

S	M	T	W	T	F	S
3	4	5	6	7	8	9
10	11	12	13	14	15	16
17	18	19	20	21	22	23
24	25	26	27	28	29	30
31						

DIRECTORY

Seminary Office:

11831N Seminary Dr. 65W
Mequon, Wisconsin 53092
Tel. (414) 242-7200

Dean of Students:

11831N Seminary Dr. 65W
Mequon, Wisconsin 53092
Tel. (414) 242-7207

Business Manager:

11831N Seminary Dr. 65W
Mequon, Wisconsin 53092
Tel. (414) 242-7205
FAX: (414) 242-7255

Librarian:

6633W Wartburg Circle 117N
Mequon, Wisconsin 53092
Tel. (414) 242-7209
FAX: (414) 242-7259

Editor, Wisconsin Lutheran Quarterly

11757N Seminary Dr. 65W
Mequon, Wisconsin 53092

Bookstore:

6717W Wartburg Circle 117N
Mequon, Wisconsin 53092
Tel. (414) 242-7203

Student Body:

6717W Wartburg Circle 117N
Mequon, Wisconsin 53092