

CATALOG

WISCONSIN LUTHERAN SEMINARY
Library
6020 W. WARTBURG CIRCLE
MEQUON, WISCONSIN 53092

WISCONSIN
LUTHERAN
SEMINARY

2000-2001





CONTENTS



The four symbols depict the four divisions of instruction at Wisconsin Lutheran Seminary. The SCROLL (top) represents Biblical Theology, the careful study of the Bible and what it says. THE CHURCH BUILT ON A ROCK represents Historical Theology, the review of the struggles and triumphs of the gospel in the visible Church throughout the New Testament era. The BOOK OF LOCI, or dogmatical formulations, represents Systematic Theology, the discipline of organizing and clearly presenting the teachings of the Holy Scriptures. The CROSS and SHEPHERD'S CROOK represent Practical Theology, a thorough training in the skills needed for today's ministry.

Purpose and Objectives	4
General Information	5
Administration	7
Admissions	10
Finances	11
Academic Policies	12
Curriculum	14
Continuing Education	24
Student Life	26
Enrollment	32
Graduate Assignments	36
Index	42
Calendar	(inside back cover)
Correspondence Directory	(back cover)

(above: home of the seminary in Wauwatosa, 1893-1929)

PURPOSE & OBJECTIVES

The purpose of Wisconsin Lutheran Seminary is to offer theological training for men who desire to enter the pastoral ministry of the Wisconsin Evangelical Lutheran Synod or of churches within its confessional fellowship. It is not established or maintained to serve as a school of religion for persons who desire merely to take courses in theology. The seminary also endeavors in various ways to offer opportunity for theological and professional growth to men who already are active in the pastoral ministry of its confessional fellowship.

Objectives - The seminary seeks to carry out its purpose

- by striving, with the help of the Spirit, to remain faithful to the Holy Scriptures as the verbally inspired and inerrant Word of God;
 - by encouraging its students, through daily academic and devotional contact with the Word of God, to grow in their personal faith and to continue that growth throughout their lives;
 - by leading its students into a reverent, thorough, and scholarly study of Holy Scripture, and to a clear apprehension and faithful, evangelical application of its contents, especially of its basic messages of law and gospel;
 - by training its students to preach and teach the pure gospel of Jesus Christ and to carry out the pastoral duties of the holy ministry in accordance with the Scriptures and in conscious agreement with the Confessions of the Lutheran Church.
- All of the prescribed preministerial courses of the seminary and its vicarship program, as well as its supplementary offerings, are structured to meet these objectives.



GENERAL INFORMATION

History

The Theological Seminary of the Wisconsin Synod was formally opened in the fall of 1863 at Watertown, Wisconsin. Instruction in theology was initially given by Professor Edward Moldehnke, Ph.D., in the school building of St. Mark's congregation. On September 14, 1865, the Synod's college, first known as "Wisconsin University" and then as "Northwestern University," opened its doors, and for five years the seminary was operated in conjunction with it.

In 1870 the students of the theological department were transferred to Concordia Seminary at St. Louis, Missouri, in accordance with an arrangement made with the Missouri Synod to conduct a seminary jointly.

Eight years later the Wisconsin Synod reopened its own seminary, this time in Milwaukee, where it remained from 1878 till 1893, though not always in the same quarters. It was housed first in private residences and later in a remodeled building in Eimermann's Park, now 13th and Vine Streets.

An important milestone in the synod's history was reached in 1892 when a federation of the synods of Wisconsin, Minnesota, and Michigan was effected. Because of increased enrollment a new and larger seminary building was erected at 60th and Lloyd Streets in Wauwatosa and was dedicated in 1893.

In 1929 the seminary's present building complex was erected on an 80-acre site in the present city of Mequon, just outside the west limits of the village of Thiensville, about 15 miles north of downtown Milwaukee.

The following have in the past served on the faculty of Wisconsin Lutheran Seminary:

Edward Moldehnke	1863-1866
Adolph Hoenecke	1866-1870 1878-1908
Eugen Notz	1878-1902
August L. Graebner	1878-1887
Gottlieb A. Thiele	1887-1900
Reinhold Adelberg	1897-1901
John P. Koehler	1900-1929
August Pieper	1902-1941
John Schaller	1908-1920
Hermann E. Meyer	1915-1920
John P. Meyer	1920-1964
William Henkel	1920-1929
Gerhard Ruediger	1921-1927
Fredric Brenner	1929-1940
Max Lehninger	1929-1952
August F. Zich	1931-1939
Paul W. Peters	1939-1966
Adalbert Schaller	1940-1952
Edmund Reim	1940-1957
Carl J. Lawrenz	1944-1982
Hilton Oswald	1945-1960
Fredric E. Blume	1952-1974
Gerald O. Hoenecke	1952-1978
Arthur P. Voss	1954-1955
Heinrich J. Vogel	1956-1982
Martin Albrecht	1962-1985
Martin W. Lutz	1966-1971
Irwin J. Habeck	1966-1984
Siebert W. Becker	1969-1984
Edward C. Fredrich	1970-1991
Joel C. Gerlach	1971-1981
Wayne D. Mueller	1984-1990

ADMINISTRATION

Past Presidents

Edward Moldehnke1863-1866	John P. Meyer1937-1953
Adolph Hoenecke1866-1870	Edmund Reim1953-1957
John Schaller1878-1908	Carl J. Lawrenz1957-1978
John P. Koehler1908-1920	Armin W. Schuetze1978-1985
August Pieper1920-1929	Armin J. Panning1985-1996
1929-1937		

Buildings

The central seminary building complex resembles the architecture of the Wartburg, where Luther translated the New Testament into German. The impressive seminary tower divides the building into two areas: the residence hall and the dining hall lie to the west; the administration-classroom building, the chapel, and the library to the east. The residence hall, consisting of eight units, can accommodate about 80 students. The dining hall contains the kitchen facilities and a dining area seating approximately 150.

The administration-classroom wing contains the offices of the president, vice president, dean of students, and dean of chapel, the business office, and five classrooms. Attached to this wing of the building are the chapel and the library. Three additional classrooms and the synodical archives are located in the area beneath the chapel.

An auditorium-gymnasium with a seating capacity of 1200 was constructed in 1986. This building provides facilities for interscholastic and intramural sports. It also houses a racquetball court and a weight room equipped with free and universal weights and other fitness apparatus. Outdoor recreational facilities include a baseball diamond, a soccer field, and a tennis court.

Library

Numbering over 50,000 volumes at present, the library's collection of books and periodicals has grown slowly but steadily with the aid of a modest annual synodical subsidy and a number of generous gifts and bequests.

For nearly four decades the library occupied the upper floor of the classroom building. When it became evident that larger quarters were needed, a new library building was constructed in 1968. In 1997 an on-line catalog was completed. The catalog is also on the Internet via the seminary's website at www.wls.wels.net. The building also contains office and workshop space, a faculty room, private study rooms, and a multipurpose assembly room.

The library provides bibliographic services not only to students and faculty, but also to pastors, teachers, and lay people throughout the synod.

BOARD OF CONTROL

Pastor James A. Mattek, Chairman (2005)Watertown, WI
Pastor Harold W. Sturm, Vice Chairman (2006)Arlington, WI
Pastor H. Curtis Lyon, Secretary (2002)Temecula, CA
Mr. Thomas M. Hansen (2002)Huron, SD
Pastor Eugene A. Kock (2004)Minocqua, WI
Mr. John C. Postelli (2004)Stevensville, MI
Teacher Kurt N. Schmidt (2004)Eden Prairie, MN
Mr. John D. Jenswold (2006)Elkhorn, WI
Mr. Robert M. Bengry (2002) (adjunct)Fox River Grove, IL
Professor David J. Valleskey (advisory)Mequon, WI
<i>President, Wisconsin Lutheran Seminary</i>	
Pastor Peter H. Kruschel (advisory)New Berlin, WI
<i>Administrator, Board for Ministerial Education</i>	
Pastor David N. Rutschow (advisory)Downers Grove, IL
<i>President, Southeastern Wisconsin District</i>	
Pastor Karl R. Gurgel (advisory)Lake Mills, WI
<i>President, Wisconsin Ev. Lutheran Synod</i>	

COMMITTEES OF THE BOARD

Executive: Pastor James Mattek, Pastor Harold Sturm, John Jenswold
Fiscal and Property: John Jenswold, Thomas Hansen
Student Life: Teacher Kurt Schmidt, Pastor Eugene Kock
Faculty and Academic Affairs: Pastor Curtis Lyon, John Postelli, Pastor Harold Sturm, Robert Bengry

ADMINISTRATIVE OFFICERS

Prof. David J. ValleskeyPresident
Prof. Forrest L. BivensVice President, Financial Aid Officer
Prof. John M. BrennerDean of Students, Recruitment Officer
Prof. James F. KorthalsAcademic Dean
Prof. James J. WestendorfSecretary
Prof. John D. SchuetzeRegistrar
Prof. John P. HartwigLibrary Director
Prof. John F. BrugManaging Editor
	<i>Wisconsin Lutheran Quarterly</i>
Prof. James P. TiefelDean of Chapel & Director of Student Field Services

ADMINISTRATIVE STAFF

President's Office

Leah LeyrerSecretary to the President
Elaine AstReceptionist & Faculty Secretary
Janice ValleskeyAssistant Secretary

Business Office

David L. MartinBusiness Manager & Treasurer
Brian A. TreichelAccounting Director
Wesley D. SchultzAccounting Analyst
Yvonne MartinSecretary to the Business Manager
Barry L. WashburnTechnology Director
Paul A. MarcisTechnology Technician
Curtis M. WenthurBuildings & Grounds Director
Joanne VandeventerFood Service Director

Library

Sandra Lemke Librarian
Janet Oswald Clerical Assistant

Faculty

David J. Valleskey (1984)Pastoral Theology, New Testament
Richard D. Balge (1971)Church History, Homiletics, New Testament
David P. Kuske (1973)New Testament, Education
James J. Westendorf (1982)Old Testament, Homiletics
John F. Brug (1983)Systematic Theology, Old Testament
James P. Tiefel (1985)Worship, Homiletics
Alan H. Siggelkow (1991)Pastoral Theology, Church History
John M. Brenner (1991)Church History, Education
Forrest L. Bivens (1993)Systematic Theology, Old Testament
John P. Hartwig (1995)Missiology, Library Director
Mark G. Zarling (1996)Education, Old Testament
John D. Schuetze (1997)Systematic Theology, Pastoral Theology
James F. Korthals (1997)Church History, Homiletics
Daniel P. Leyrer (1998)Pastoral Theology, Homiletics
Richard L. Gurgel (1999)Systematic Theology, Education, Homiletics
John C. Lawrenz (2000)Old Testament, Education
Paul O. Wendland (2001)New Testament, Homiletics

Professors Emeriti

Ernst H. Wendland (1978-1986)
Armin W. Schuetze (1958-1990)
Wilbert R. Gawrisch (1965-1993)
John C. Jeske (1969-1995)
Martin O. Westerhaus (1972-1995)
Paul E. Nitz (1974-1997)
Harold R. Johne (1986-1998)
Leroy A. Dobberstein (1982-1999)
Armin J. Panning (1975-2001)

Standing Committees of the Faculty

Catalog: Leyrer,* Lawrenz
Continuing Education: Zarling, Balge, Kuske, Westendorf, Korthals (advisory)
Curriculum: Korthals, Brug, Leyrer, Schuetze, Siggelkow
Financial Aid: Bivens, Balge, Brenner
Improvement of Instruction: Westendorf, Lawrenz, Tiefel, Korthals (advisory)
Instructional Media: Hartwig, Kuske, Zarling
Lecture: Gurgel, Brug
Library: Siggelkow, Gurgel, Wendland, Hartwig (advisory)
Recruitment: Westendorf, Wendland, Brenner (advisory)
Special Admissions: Valleskey, Brenner, Schuetze
Special Events: Tiefel, Leyrer, Siggelkow
* *First named is chairman*

Department Chairmen

Education: Zarling
Historical Theology: Balge
Homiletics: Westendorf
Old Testament: Bivens
New Testament: Leyrer
Pastoral Theology: Siggelkow
Systematic Theology: Brug



David Martin,
Business Manager

ADMISSIONS

Entrance Requirements

In accordance with the words of the Apostle Paul in 1 Timothy 3 and Titus 1, the fundamental requirement for admission to the seminary is an unimpeachable Christian character. Academically the applicant should have completed a baccalaureate program, such as that offered by the synod at its Martin Luther College in New Ulm, Minnesota, which places a heavy emphasis on history and modern and classical languages. A good working knowledge of Greek and Hebrew is a prerequisite for the courses in biblical interpretation.

Applications

Students desiring admission should submit their applications directly to the president well in advance of the opening date of the school year for which they hope to enroll. The student applying as a graduate of Martin Luther College is to submit his application with the endorsing signature of the president of Martin Luther College, together with a transcript of his college credits. The student applying as a graduate of any other institution must submit a letter of recommendation from his pastor together with an academic transcript showing compliance with the entrance requirements described above. All special applications require a recommendation from the Committee on Special Admissions and will be acted upon by both the faculty and the Board of Control.

Seminary Certification Program

Martin Luther College in New Ulm, Minnesota, offers a Seminary Certification Program for men who are older than traditional college students. This program is for men who desire to prepare for the ministry of the Wisconsin Evangelical Lutheran Synod, but who have not followed the synod's regular program of pre-seminary training. This program enables them to acquire the needed academic skills for entrance to Wisconsin Lutheran Seminary.

For information, write:

Director of Admissions
Martin Luther College, 1995 Luther Court, New Ulm, MN 56073

Multi-Ethnic Preseminary Program

The WELS Board for Ministerial Education has approved a non-residential study program for mature minority men who wish to enter Wisconsin Lutheran Seminary.

10

FINANCES

This program enables such students to gain the necessary skills and prerequisites on a part-time basis while continuing to be active in their home congregations.

For information write:

WELS Multi-Ethnic Preseminary Program
Martin Luther College, 1995 Luther Court, New Ulm, MN 56073

Registration

All enrolled students are expected to register in the business office by the Thursday of the first week in the fall quarter.

2001-2002

Student Costs

The following student costs have been set for the current school year. Tuition, board, and room charges may be revised by the synod's Synodical Council at any time as changing economic conditions may demand. Total costs may be paid in full during registration week or the student may elect the installment program. The installment program consists of nine payments with the first one due at registration.

All Students	Annual	
General Registration	\$ 375.00	(payable at registration)
Tuition	\$4,095.00	(nine \$455.00 installments)
Dormitory Students		
Board (14 meal plan) & Room	\$3,420.00	(nine \$380.00 installments)
Weekend Meals (7 meal plan)	\$ 585.00	(nine \$65.00 installments)
General Dorm	\$ 440.00	(payable at registration - \$50.00 refundable)
Off-Campus Students		
Noon Meals (Mon. thru Fri.)	\$ 855.00	(nine \$95.00 installments)

11

Vicar Finances

Since students cannot engage in outside gainful employment during their vicarship year, all vicars, married or unmarried, receive from the seminary a monthly grant-in-aid from August 15th through August 14th. The amount of this monthly grant is set and reviewed annually by the Conference of Presidents. Vicar housing costs are monitored and, when potentially burdensome to a student, subsidized. Provision is made for the vicar's medical insurance coverage. He is also reimbursed for the use of his car on vicar assignments and for the cost of one round trip between his home and the place of vicarship.

Grants-in-Aid/Scholarships

The seminary has funds available for grants-in-aid/scholarships from various sources. A major source is earnings from the investment of bequests and gifts. Additional sources are gifts from individuals and congregations as well as grants from the WELS Student Assistance Fund, AAL, and Lutheran Brotherhood.

Upon recommendation of the Financial Aid Committee and faculty, the seminary Board of Control awards grants-in-aid/scholarships in October and February. In making the awards the faculty invites student applications and welcomes well-founded recommendations while reserving the right to add to the list of recipients. Need and academic achievement, as well as recognition of campus service, are taken into consideration. In a typical school year a strong majority of our student body (80-90%) receives financial assistance that averages out to approximately \$2,000 per student. In addition to this, students are eligible to apply for grants from the Salem Lutheran Charitable Foundation. Members of congregations in the state of Wisconsin can also request grants through their congregation from the Siebert Lutheran Foundation.

ACADEMIC POLICIES

Academic Record

The seminary's grading policy is based on the conviction that a considerable variety and range of gifts find a place in the public ministry of the church, that almost without exception all of its students already possess such gifts, and that the emphasis in seminary training should therefore be placed on each individual student's faithful use

of his particular gifts and talents. The seminary, therefore, does not issue report cards to students, although students do receive grades and comments on examinations and written assignments.

Students are advised upon enrolling at the seminary that their academic grades for the various courses of each quarter of seminary work are kept on record by the registrar in the event a student requires a transcript for prospective employers, scholarship applications, or future graduate study. These records also provide the objective basis on which diploma predicates are determined.

The school year is divided into three quarters of about 55 days each. The student's academic record is kept on the basis of this three-quarter system.

Grades and Rating

The grades entered into the school records are to be understood as follows:

A+	99 - 100	Outstanding (9 grade points per hour)
A	96 - 98	Excellent (8 grade points)
A-	93 - 95	Very Good (7 grade points)
B+	91 - 92	Good (6 grade points)
B	88 - 90	Average (5 grade points)
B-	85 - 87	Slightly below average (4 grade points)
C+	83 - 84	Fair (3 grade points)
C	80 - 82	Adequate (2 grade point)
C-	77 - 79	Marginal (1 grade point)
D	70 - 76	Work not of seminary quality, but the course need not be repeated (credit but no grade points)
F	Below 70	Unsatisfactory; in some way credit must be earned for the course
I	Incomplete	Temporary grade granted upon request for a cogent reason to a student who has work that is incomplete; grade may be lowered if work is not completed at the time agreed on when the student requested this grade; any incomplete becomes an F at the end of the following quarter.

Enrolling in Other Schools

The seminary does not permit students to enroll in courses at other institutions during the regular school year. The faculty may grant a one-year leave of absence, preferably after his vicar year, to a student who wishes to pursue an approved course of study elsewhere.

Transcripts

A transcript of credits will be issued to former students upon written application to the registrar. There will be no charge for a student's first transcript, but a fee of two dollars is specified for each subsequent transcript.

Requests for transcripts of credit should be made at least three weeks in advance of the date when they are needed and must in every case include the name and address of the institution or agency that is interested in evaluating the credit given. The transcript will be sent directly to this address. The applicant receives a copy for his own records.

Graduation and Assignment of Calls

When they have completed the prescribed course of study, students of the seminary are graduated as candidates for the public ministry within the fellowship of the Wisconsin Evangelical Lutheran Synod.

It is the policy of Wisconsin Lutheran Seminary that its students, upon completion of their course of training, receive their call into the public ministry of our confessional fellowship through the Assignment Committee of the Wisconsin Evangelical Lutheran Synod.

The Board of Control and the faculty of the seminary will issue the Master of Divinity (M.Div.) degree to all graduates who have satisfactorily completed the prescribed course of study and have accumulated grade points equivalent to at least a C average.

Graduation, as well as the Master of Divinity degree, is extended only to students who upon completion of the required seminary work find themselves in confessional agreement with the seminary and who present themselves for assignment to the public ministry of its confessional fellowship.

CURRICULUM

General Principles

All training at the seminary is carried out in the light of the gospel under the full authority of the Holy Scriptures as the inspired and inerrant Word of God. All teach-

14

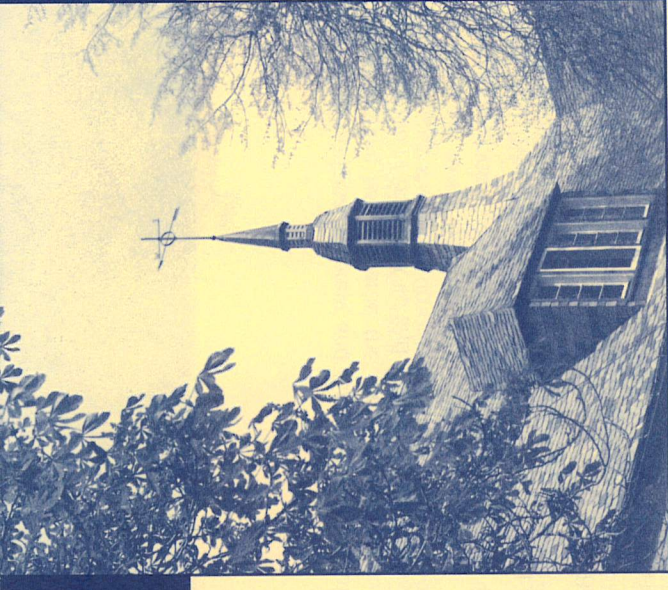

ing is carried out in conscious harmony with the Lutheran Confessions as the correct understanding of the Bible's message. To accomplish these goals the seminary includes courses on a variety of biblical and theological subjects.

BIBLICAL THEOLOGY

Biblical Hermeneutics - By way of introduction to New Testament studies a course is given in hermeneutics, including the grammar of the Greek New Testament and textual criticism. The study of hermeneutics teaches the principles governing genuinely Christian interpretation of the Scriptures in their original languages. In the study of New Testament grammar an attempt is made to acquaint the student with the characteristics of Hellenistic and New Testament Greek, particularly as distinguished from classical Greek. The reason for studying textual criticism is to enable the student to use his critical text profitably. The text used in the textual criticism course is that of the United Bible Societies, although for New Testament work in general both the United Bible Societies editions and the Nestle-Aland editions are used. The critical Hebrew text of the *Biblia Hebraica Stuttgartensia* is used in all Old Testament exegesis courses.

N.T. 110*

2nd quarter

Hermeneutics

5** hours

Kuske

* Courses numbered 100-199 are given for Juniors (first year students), 200-299 for Middlers (second year students), 300-399 for Seniors; 400-499 are electives.

** These figures represent the number of class hours per week. Classes are conducted Monday through Friday, five periods per day, beginning at 7:30 A.M. Length of regular class period: fifty minutes.

Biblical Exegesis - Thorough, intensive, and reverent study of the Holy Scriptures is the very heart of our seminary training. No one can be a God-pleasing public witness of Christ unless with a believing heart he fully understands the entire message which our God and Savior has called us to proclaim to a world of sinners.

Certain books of the Bible are taught with special thoroughness in exegetical courses. In this study every individual word, phrase, and sentence is examined on the

WISCONSIN LUTHERAN SEMINARY

15

basis of the original Hebrew and Greek texts. Intensive language study during his college training has prepared the seminary student for this work. A course in the interpretation of both an Old and a New Testament book is given in each of the three seminary years.

O.T. 101-102	<i>Genesis 1-25</i>	Lawrenz, Zarling
1st and 2nd quarters	4 hours	
O.T. 201-202	<i>Selected Psalms</i>	Bivens, Brug
2nd and 3rd quarters	3 hours	
O.T. 301-302	<i>Isaiah 40-66</i>	Brug
1st and 2nd quarters	3 hours	
N.T. 111	<i>Galatians</i>	Balge, Kuske
3rd quarter	5 hours	
N.T. 211	<i>Ephesians</i>	Kuske, Leyrer
3rd quarter	4 hours	
N.T. 311	<i>Romans 1-8</i>	Balge, Kuske
1st quarter	5 hours	

Biblical Isagogics - Those books of the Bible that are not studied in exegesis courses either at the seminary or during the student's college years must of necessity be covered in a more cursory manner. This is done in the courses in Old and New Testament introduction (Isagogics). Here emphasis is laid upon becoming acquainted with the line of thought of all the other biblical books. The courses also cover what is known about the inspired writers and the time and circumstances of writing.

N.T. 115	<i>The Synoptic Gospels</i>	Kuske, Wendland
1 quarter	5 hours	
N.T. 116	<i>The Letters of Paul</i>	Leyrer, Wendland
1 quarter	5 hours	
N.T. 117	<i>Hebrews - Revelation</i>	Leyrer
1 quarter	5 hours	
O.T. 204	<i>Pentateuch, History of O.T. Criticism, Joshua</i>	Lawrenz, Zarling
1st quarter	5 hours	
O.T. 205	<i>Judges, Ruth, Samuel, Kings, Chronicles</i>	Lawrenz, Zarling
2nd quarter	4 hours	
O.T. 304	<i>General Introduction to the Old Testament, Poetical Books, Prophets</i>	Bivens
2nd quarter	4 hours	
O.T. 305	<i>Prophets</i>	Westendorf
3rd quarter	5 hours	

HISTORICAL THEOLOGY

Church History - Courses in church history are given during each of the three academic years. Entrance requirements include a thorough knowledge of world history. The students are then guided to note how our God and Savior has ruled in grace and judgment through all that has happened in world history since our Lord's ascension to the present time. Stress is laid on the fact that our God has made everything serve his one great purpose of gathering his church of believers from among all nations through the gospel.

At the seminary our students are guided to see how the erroneous thoughts and the sinful actions of men have been constantly at work in corrupting God's message of law and gospel and thus in hindering the building of Christ's church. At the same time it becomes evident how God in his might and mercy has ever raised up, and is still raising up, staunch confessors to expose human error and to restore and preserve the pure proclamation of his saving Word.

The study of church history alerts the student to the subtle inroads of error and confirms him in a joyful appreciation of the gospel as the one power of God for salvation.

C.H. 131	<i>From Pentecost to Chalcedon</i>	Balge, Siggelkow
2nd quarter	5 hours	
C.H. 132	<i>From Chalcedon to 1500</i>	Siggelkow
3rd quarter	5 hours	
C.H. 231	<i>The Reformation</i>	Korthals
1st quarter	3 hours	
C.H. 232	<i>The Post - Reformation Period to 1648</i>	Korthals
2nd quarter	3 hours	
C.H. 280	<i>Mission Perspectives</i>	Hartwig
1st quarter	1 hour	
C.H. 331	<i>Lutheranism in America</i>	Brenner
3rd quarter	3 hours	
C.H. 332	<i>Modern Christianity</i>	Brenner
2nd quarter	4 hours	

Lutheran Confessions (Symbolics) - Courses in the Confessions of the Lutheran Church aim to give the student a thorough understanding of the doctrinal content of the various confessional writings and to help him recognize that they do indeed present the truths of Scripture. The courses emphasize the historical background that led to the drawing up of the historic Lutheran Confessions. The importance and purpose of confessions in general are treated, as well as the meaning of confessional subscription. The Ecumenical Creeds and the Smalcald Articles are included in the courses of Martin Luther College and are prerequisites for seminary work. Luther's catechisms receive attention in the catechetical courses.

Symb. 138

1st quarter

Augsburg Confession and the Apology

5 hours

Brenner

Symb. 338

1st quarter

Formula of Concord

3 hours

Siggelkow

SYSTEMATIC THEOLOGY

Doctrines of the Lutheran Church (Dogmatics) - Students study the doctrines of Holy Scripture for six quarters in their Middler and Senior years. Classes meet five times a week. The various teachings of the Bible are presented and discussed. These courses help the student gain a thorough knowledge of the whole will of God for Christian faith and life. The doctrines of the Lutheran Church as set forth in the Lutheran Confessions are examined in the light of Scripture to strengthen the student's conviction that they are in fact drawn from the Bible. This intensive two-year study of Christian doctrine aims to give those who are preparing to become public ministers of the gospel a clear and comprehensive understanding of the truths of God's Word. This will enable them to preach and teach with the assurance, "This is what the LORD says." The class discussions follow an outline, *Dogmatics Notes*, originally prepared by Professor John P. Meyer on the basis of Dr. Adolph Hoenecke's *Ev.-Luth. Dogmatik* and Professor John Schaller's *Biblical Christology*. In each quarter students write a paper on an assigned doctrinal topic.

S.T. 221

1st quarter

Theology

5 hours

Brug, Schuetze

S.T. 222

2nd quarter

Anthropology

5 hours

Brug, Schuetze

S.T. 223

3rd quarter

Christology

5 hours

Brug, Schuetze

S.T. 321

1st quarter

Faith and the Means of Grace

5 hours

Bivens, Gurgel

S.T. 322

2nd quarter

The Order of Salvation, the Church, the Ministerial Office

5 hours

Bivens, Gurgel

S.T. 323

3rd quarter

Antichrist, Death, the End of the World, Eternity

5 hours

Bivens, Gurgel

PRACTICAL THEOLOGY

The Theory and Practice of Preaching (Homiletics) - The training for pulpit work begins in the Junior year. Two periods per week during each quarter are devoted to studying homiletical principles, to practice in writing outlines, and to writing two sermons on texts that have been studied by the entire class. The course includes practice preaching before the class. After their sermons are reviewed by the instructor, students

are encouraged to preach them in public, but not until after Easter of their Junior year. The course for Middlers is three periods per week during two quarters. Each student is required to preach two sermons before the assembled class, with critique by the class and the instructor.

Sermon practice is continued during the first two quarters of the Senior year two periods per week. Each student is required to prepare two sermons. The first, based on an Old Testament text, is preached before the class with critique by the class and the instructor. The second sermon, based on a text from the Gospels, is handed in as a written assignment only. The second quarter closes with time set aside for discussion of various matters pertaining to preaching. Topics for discussion are chosen by the instructor and members of the class.

During the entire course the method of personal consultation between instructor and student is followed in order to help the latter to meet the problems of text, outline, and final draft. Videotape equipment helps the student in self-evaluation and correction. Except in cases of emergency, students are not to deliver any sermon which has not been approved by a member of the faculty or the pastor in whose church the sermon is to be preached.

Hom. 151-153

Each quarter

The Theory of Sermon Making

2 hours

Gurgel, Korthals, Wendland

Hom. 251-252

2nd and 3rd quarters

Practice Preaching

3 hours

Korthals, Kuske, Tiefel

Hom. 351-352

1st and 2nd quarters

Practice Preaching

2 hours

Balge

Pastoral Theology - The courses in Pastoral Theology present the scriptural principles and their practical application according to which a Lutheran pastor will shepherd his congregation, as he ministers to the sick and the dying, counsels the troubled, the distressed, the tempted, and the erring, and reaches out into the community with the gospel. A thorough study of St. Paul's Pastoral Epistles in the Greek furnishes much of the material in these courses. Special attention is paid to the vicar and his work in relation to the vicar's supervising pastor and to his further studies at the seminary.

P.T. 141

1st quarter

Introduction to Theology and Pastoral Ministry

2 hours

Staff

N.T. 210

1st quarter

Pastoral Epistles

4 hours

Leyrer, Valleskey

P.T. 241

3rd quarter

The Vicar, the Pastor, Christian Discipline, Christian Burial, Administration of the Sacraments

4 hours

Schuetze

CAMPUS LAYOUT

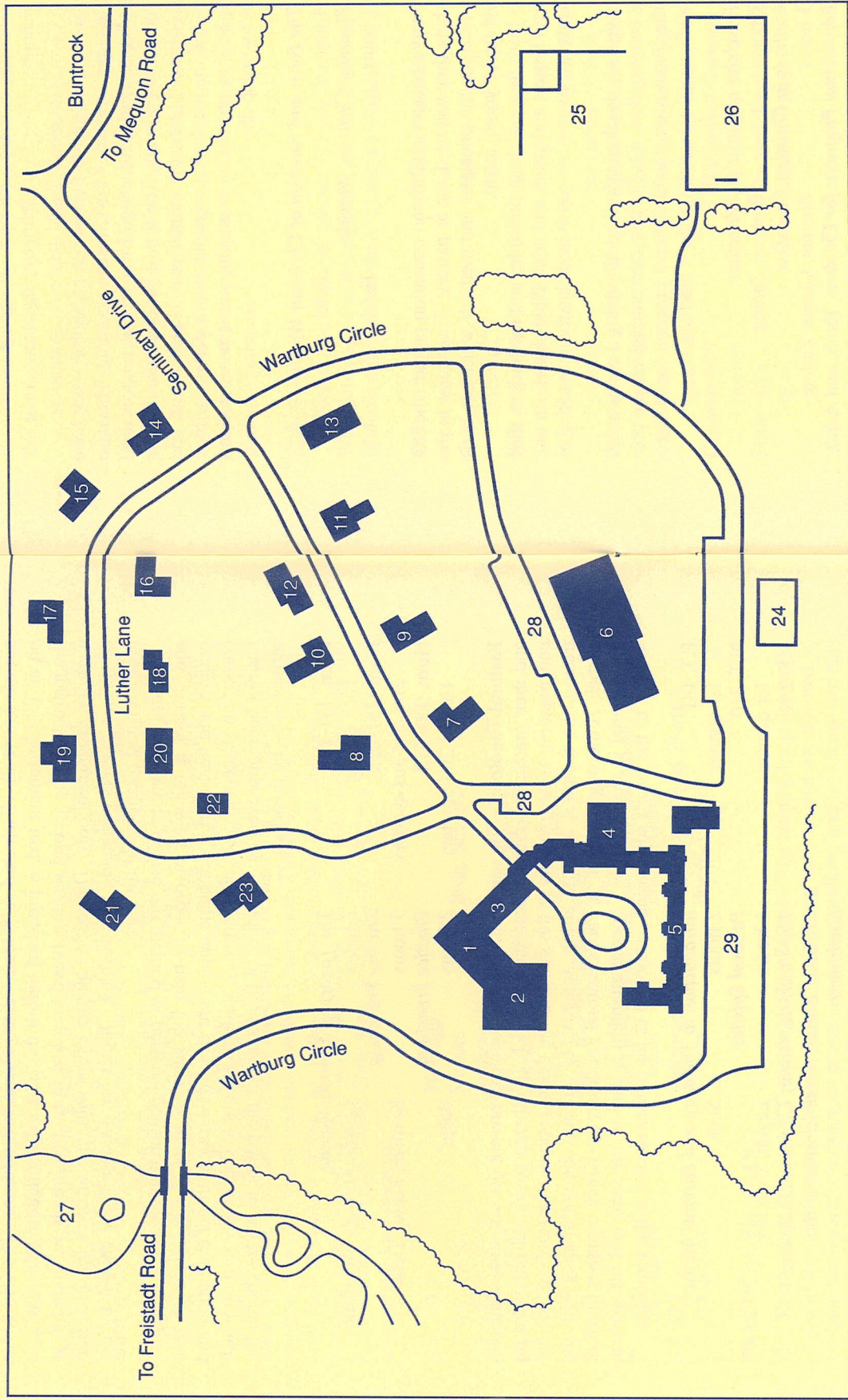

1. Chapel
2. Library
3. Classrooms/ Administration
4. Dining Hall
5. Dormitory
6. Gymnasium
7. Leyrer
8. Triefel
9. Siggelkow
10. Wendland
11. Brug
12. Bivens
13. Hartwig
14. Gurgel
15. Zarling
16. Korthals
17. Valleskey
18. Balge
19. Westendorf
20. Lawrenz
21. Schuetze
22. Business Manager
23. Brenner
24. Tennis
25. Baseball
26. Soccer
27. Lagoon
28. Visitor Parking
29. Student Parking

P.T. 341
2nd quarter

P.T. 342
2nd quarter

P.T. 343
1st quarter

Evangelism, the Synod, Beginning One's Ministry
2 hours
Leyrer, Valleskey

The Call into the Ministry, Stewardship, Organizations, Administration
2 hours
Schuetze, Siggelkow

Christian Marriage, Pastoral Counseling
3 hours
Schuetze, Siggelkow

Worship - The courses in worship are designed to present the principles which have molded and continue to direct the public worship of the Christian assembly. They also give practical instruction on the planning and conducting of the various services used in the Lutheran Church. Two courses are offered. The first, a Junior course, focuses on various forms of worship—the historic liturgy, the church year, church music, and ecclesiastical art and architecture—and the theological principles which determine their function. The second course, for Seniors, reviews these principles as it assists students in the planning of a congregation's worship life.

Wor. 171
1st quarter

Wor. 371
3rd quarter

The Form and Function of Christian Worship
4 hours
Tiefel

Planning Christian Worship
3 hours
Tiefel

Christian Education - The seminary's courses in Christian education prepare the students for the many kinds of teaching they will be doing as pastors. The course in the Junior year lays a foundation by teaching the principles and methods which are basic to Christian education at any level (child, youth, adult).

In the Middle year students learn to apply these principles and methods as they prepare Bible history and catechism lessons and youth and adult Bible classes. In one quarter of the Middle year students are involved in supervised classroom teaching in a Lutheran elementary school.

In the Senior year the emphasis is on developing and administering a comprehensive program of education in the congregation. One course concentrates on the program for adult education; the other focuses on the educational program for children and youth as well as the use of audio-visual aids in the pastor's teaching.

Educ. 161
3rd quarter

Educ. 261-262
1st and 2nd quarters

Educ. 361
3rd quarter

Principles of Christian Education
2 hours
Brenner, Zarling

Methods in Christian Education
3 hours
Brenner, Gurgel, Zarling

Educational Programs for Children, Youth, and Adults
4 hours
Gurgel, Zarling

Field Training - During their Junior and Middle year students receive a modest amount of practical training under the guidance of pastors in the Milwaukee metropolitan area.

After completing the Middle year, all students are obligated to a full year of training as vicars in a congregation. This training is a part of the seminary curriculum and is administered under the supervision of the local pastor in collaboration with the seminary.

Students receive their vicar assignments through the Assignment Committee of the Wisconsin Evangelical Lutheran Synod after they have been recommended for a vicarship by the faculty.

In their Senior year students may be engaged by congregations as part-time assistants through consultation with the seminary's director of student field services.

The pastors of congregations to whom vicars have been assigned are expected to complete the seminary's vicarship report form and to return it to the seminary at the conclusion of the vicarship year. Reports are also requested of pastors who supervise part-time assistants.

ELECTIVES

Besides the required course of study, students are also offered some electives. While attendance at these elective courses is not required, it is encouraged so that the students might add to their biblical, theological, and practical training.

O.T. 400
1 quarter

O.T. 402
1 quarter

N.T. 410
1 quarter

N.T. 411
1 quarter

P.T. 440
1 quarter

C.H. 481
1 quarter

German 490
1 quarter

Educ. 460
1 quarter

Biblical Aramaic
All classes - 1 hour
Westendorf

Hebrew Readings
All classes - 1 hour
Lawrenz

Romans 9-16
Senior - 1 hour
Kuske

Literature of the Intertestamental Period
All classes - 1 hour
Balge

Interpersonal Pastoral Communication
Senior - 1 hour
Siggelkow

Missions in Practice
Senior - 1 hour
Hartwig

Theological German
All classes - 1 hour
Hartwig

Pastoral Teaching Skills
Senior - 1 hour
Zarling

CONTINUING EDUCATION

Pastors Institute

To provide further opportunity for the theological and professional growth of those who are already active in the public ministry of its confessional fellowship, the seminary conducts a Pastors Institute each fall. Satellite pastors institutes are offered in off-campus locations upon request from a group of fifteen or more pastors.

Wisconsin Lutheran Quarterly

Since 1904 the Wisconsin Evangelical Lutheran Synod has published a theological journal. Originally called *Theologische Quartalschrift*, it is now the *Wisconsin Lutheran Quarterly*. This journal is published by the seminary as a testimony of its theological convictions, as a public witness to the saving truths of Holy Scripture, and in the interest of the theological and professional growth of those whom the seminary is training for the public ministry and of those already active in this ministry. Each faculty member is, by his call, a member of the editorial staff. The managing editor is appointed by the board of control upon recommendation of the president subsequent to election by the faculty.

Summer Quarter

Each year the seminary offers a summer quarter of graduate and supplementary study in an attempt to broaden its service to the synod's ministry. In accordance with the stated purpose of the seminary, summer quarter enrollment is restricted to men within our confessional fellowship.

A Master of Sacred Theology degree can be gained in any of the four theological branches. A Master of Arts in Religion degree is offered in three. These degrees require 45 hours of credit; at least 21 credits must be earned in the major area, nine of which may be earned by writing a thesis. Courses given two hours a day for fifteen days earn three hours of credit. Courses given one hour a day for fifteen days earn one and one half hours of credit. Enrollees may take a maximum of 7 1/2 hours of credit per year.

The Seminary also offers a Master of Pastoral Theology degree program in conjunction with the summer quarter. This degree allows the candidate to do a majority of his study and work toward earning this degree in his own parish. The degree requires 45 hours of credit: eighteen credits must be earned in six 15-hour, one-week seminars on areas of practical ministry that are offered in a six-year cycle during the summer quarter; an additional eighteen credits are earned by doing three congregational projects as a follow-up to three of the six seminars; the remaining nine credits are earned by doing a final extensive congregational project on which the candidate will write a master's thesis.

Satellite summer quarter courses and seminars for the Master of Pastoral Theology degree program are conducted in off-campus locations upon request from a group of ten or more pastors.

Summer Quarter Schedule

June 18 - July 6, 2001

7:00 - 8:45 am (2 hours/15 days/3 cr)

ST 560 *The History of Doctrine - Modern Period*
NT 503 *Exegesis of Mark 1-5* (Greek required)
ST 531 *The Doctrine of the Word*

Bivens
Jerald Pitzuweit
Brug

8:50 - 9:40 am (1 hour/15 days/1.5 cr)

NT 520 *Exegesis of Philippians* (Greek required)
OT 559 *Malachi: the Man and the Message*
(Hebrew required)
PT 557 *Faithful Use of Law and Gospel in Preaching*

Balge
Zarling
Leyrer

Chapel: 9:45 - 10:00 am

Break: 10:00 - 10:30 am

10:30 - 12:15 pm (2 hours/15 days/3 cr)

ST 543 *The Sacrament of Baptism*
CH 595 *Ecumenism in the 20th Century—Emphasis on Justification*
OT 544 *Jeremiah: the Man and the Message*
(Hebrew required)
CH 518 *Pre-Reformation Reformers*

Schuetze
Siggelkow
Westendorf
Korthals

1:30 - 4:30 pm (3 hours/5 days)

June 18-22 (3 cr)
PT 590 *Adult Nurture Seminar (MPT Program)*

Gurgel/Zarling

June 25-29 (1.5 cr)

PT 553 *The History of Preaching*

Silas Krueger

July 2-6 (1.5 cr)

NT 520.1 *Exegesis of Philippians* (Greek required)

Balge

STUDENT LIFE

Housing

All unmarried students are expected to live in the dormitory unless their homes are in the immediate vicinity. Each dormitory resident is provided with a desk, chair, shelves for books, telephone, cable TV hookup, closet space, bed, and mattress for use during his stay. Noon meals are offered to off-campus students. While facilities permit, off-campus students who carry their own lunch are also encouraged to join the student body at the noon meal in the dining room.

Faculty Advisors

Each student is assigned a faculty advisor at the beginning of the student's first year at the seminary. Under normal conditions the student has the same advisor throughout his time of enrollment. The faculty advisor meets with his students periodically. Additional consultations may be initiated either by the student or the advisor at any time as needed. During the vicar year the faculty advisor is in contact with both the student and the student's supervising pastor.

Campus Worship

Because the seminary believes that Christian faith and life are strengthened by and expressed in public worship, opportunities for worship are offered every morning during the school year, on most evenings, and on festivals and special occasions.

The seminary's Dean of Chapel oversees the campus worship life. The Worship Committee, a committee of students, assists in the planning of most services. All students as well as members of the faculty are given an opportunity to conduct at least one service during the course of the year. Students regularly serve as organists, instrumentalists, cantors, and choir members. Many of the festivals of the Christian year are celebrated in full-length services at which faculty members serve as preachers.

Seminary Chorus

The Seminary Chorus seeks not only to support the seminary's worship life but also, by its public concerts and appearances, to represent the seminary in the synod and to set a standard for confessional church music.

Membership in the chorus is open to all students without audition. The seminary's Dean of Chapel serves as the director of the chorus. Several rehearsals are held each week.

26



The chorus makes between twenty and thirty appearances during the school year. The group presents its annual Christmas concert in two performances on a Sunday in December and a commencement concert on the evening before graduation. Choir tours are arranged with the consent of the synod's Board for Ministerial Education and occur every other year during the Easter vacation.

Mission and Ministry Seminar

A Mission and Ministry Seminar is held annually during the Epiphany season. This three-day seminar is intended to familiarize the students with the various functions of our synod including the services which it offers the parish pastor.

Various areas of ministry of our synod such as Parish Services, Home Missions, and World Missions are invited to make presentations and conduct workshops on the seminary campus during the three days of the seminar. Under the direction of the area of ministry administrators, various commissions and para-synodical groups also set up displays for the students' perusal. The seminary students also participate in the planning and administration of the seminar.

Student Marriages

Since the seminary desires to counsel students before marriage, all students who contemplate marriage (including vicars, those in emergency service, and those on leave of absence) are expected to consult with the dean of students.

Since the seminary cannot assume responsibility for the housing and support of married students and their families, the student who contemplates marriage is asked to demonstrate that he has worked out a responsible plan for financial stability. No one can anticipate every emergency which might arise, but students who contemplate marriage are encouraged to include provision for unforeseen expenses in their financial planning.

Although the seminary recognizes that family obligations and emergencies will occasionally preempt a married student's time and energies, students who contemplate marriage are cautioned to remember that a consistent pattern of allowing family responsibilities to hamper the discharge of student responsibility will harm their preparation for the ministry and may establish a dangerous pattern for their future work.

27

Students who plan to marry after completing pre-seminary training but before registering at the seminary are expected to seek the counsel of the dean of students at the pre-seminary college.

Programs for Students' Wives and Fiancées

The Marriage and Ministry Program offers several courses of study each year. The courses are non-credit and non-mandated. The courses, taught by faculty members, are designed to lead wives and fiancées of students into a study of Scripture and doctrine, with special application to their future role as pastors' wives. In addition, a practical course in Couple Communication and Conflict Resolution is offered each year. This course is offered to married and engaged students and attendance is by couples.

The Sem Gems is a social organization of seminary wives and fiancées which meets several times a year to provide opportunities for instruction, information sharing, mutual encouragement, and Christian fellowship with a view to their future role as pastors' wives.

Student Government

In view of the maturity that can be presupposed in those who are pursuing terminal training for the public ministry of the church, the affairs of the dormitory are predominantly regulated by the students themselves with a minimum of consultation with the dean of students.

The seminary endeavors to stimulate in the student body a sense of responsibility for carrying out its own encouragement and admonition. For consultation with the dean, the student body elects a Student Council consisting of the student body president and representatives from each class. The students also elect a missions secretary, who receives and disburses their weekly mission offerings. These offerings are designated by the students for special projects.

Synodical Periodicals

The seminary encourages all students to become acquainted with the periodicals of the Wisconsin Evangelical Lutheran Synod. For all enrolled students subscriptions to the *Wisconsin Lutheran Quarterly* and *The Northwestern Lutheran* are included in the registration fee. This registration fee, paid during each of the three years a student is in residence at the seminary, also provides him with a subscription to the *Wisconsin Lutheran Quarterly* while he is serving his vicar year.

Computer Network

The seminary provides computers for student use in various areas in the dormitory. An annual technology fee is included in the all-student general registration fee. Students are given accounts which provide full Internet access, including e-mail. Word processing, spreadsheet, database, presentation, and Bible research software is also available on the network.

Network nodes have been installed in all studies in the dormitory. Students who wish to connect IBM compatible personal computers to the network will need to have a network interface card in the computer. Cards may be purchased through the Seminary Bookstore. Appointments should be made with the network service department for installation of the card and necessary software.

Building a Personal Library

While at the seminary, students will want to begin acquiring a personal library of the basic theological books needed by a pastor in the parish ministry. The book expenses of the individual student will vary, but a minimum cost of \$500 per year may be expected. Books may be purchased through the Seminary Bookstore.

Bookstore

The Seminary Bookstore is a cooperative owned and operated by the student body. The supplies are offered on a minimum margin of profit, from which student managers chosen by the student body are salaried. An annual audit of the bookstore is filed with the president of the seminary.

Health Insurance Program

The seminary does not offer a special health insurance program of its own, but students are eligible to enroll in the Wisconsin Synod Group Hospital-Medical-Surgical Insurance Plan (VEBA), as offered to the pastors and teachers of the synod. Students are free, however, to select a health insurance program of their own choice. The Seminary's Financial Aid Officer maintains information on costs and coverage of various health insurance providers.

Athletics

The seminary itself does not conduct an athletic program. The students, however, do organize themselves for competition in interscholastic and intramural sports. At present the students compete in basketball, tennis, golf, baseball, soccer, volleyball, and racquetball.

Student Employment

Permission to accept regular employment is granted to students, provided this employment will not interfere with their studies and is undertaken with the knowledge and approval of the faculty. The total number of work hours per week should not exceed twenty. The place and the conditions of employment should be reported to the dean of students on forms provided for this purpose. The reports are subject to his approval.

Registration of Student Automobiles

Ownership and operation of automobiles by students involves certain obligations.

- a. that adequate insurance be carried for public liability (personal and property damage);
- b. a parking fee which is included in the all-student general registration fee.

WISCONSIN LUTHERAN SEMINARY
1200 UNIVERSITY AVENUE
MILWAUKEE, WISCONSIN 53233



ENROLLMENT

2000-2001

Seniors

Brei, Jamie S. Belvidere, IL
 Doeblner, Brian C. Lindenhurst, IL
 Dolan, Timothy D. Fond du Lac, WI
 Fought, Arthur L. Siren, WI
 Fleischmann, David C. Hartford, WI
 Goetzinger, Harland H. Muskego, WI
 Hackbarth, Jonathan P. Lake City, MN
 Heckendorf, Joel S. Jackson, WI
 Helwig, Stephen G. Milwaukee, WI
 Holtz, Matthew A. Saginaw, MI
 Johnson, Christopher D. Saginaw, MI
 Kesting, Joshua W. Kewaskum, WI
 Krenke, Matthew D. Leesburg, FL
 Martin, Joshua C. Muskego, WI
 Miller, Richard M. Bay City, MI
 Miller, Scott J. Watertown, SD
 Myslik, Luke J. Abrams, WI
 Ritchie, William R. Slinger, WI
 Rohrbach, Mark J. Cudahy, WI
 Scharf, Jonathan E. West Allis, WI
 Schaser, Kurt R. Darien, IL
 Schroeder, Christopher L. Oconomowoc, WI
 Schultz, Paul T. Greenfield, WI
 Schwartz, Andrew D. Sherwood, WI
 Sheppard, Michael G. Saginaw, MI
 Strey, Johnold J. Cedarburg, WI
 Sullivan, Michael P. Novosibirsk, Russia
 Weaver-Hudson, John (a) Birmingham, MI
 Weigand, Michael J. West Bend, WI
 Werner, James M. Belle Plaine, MN
 Wilke, Russell A., III Redwood Falls, MN
 Wong, Gary A. San Francisco, CA

Total = 32

(a) Colloquy student

Middlers

Backus, John D. Hemlock, MI
 Bauer, Steven F. Great Falls, MT
 Bergemann, Jonathan F. Wauwatosa, WI
 Bickelhaupt, Jay W. Fond du Lac, WI

Total = 42

(a) Discontinued 11/20/00

(b) Discontinued 2/26/01

32

Juniors

Berg, Nathan H. Fond du Lac, WI
 Boehm, Aaron D. Saginaw, MI
 Boehringer, Luke J. Watertown, WI
 Bourman, Nathanael J. Houston, TX
 Buraw, Clint A. Milwaukee, WI
 Curia, Joseph D. J. Citrus Heights, CA
 Endorf, David M. Mequon, WI
 Enter, Jonathan I. Nicollet, MN
 Freeman, Leonard C. (a) Milwaukee, WI
 Glende, Andrew J. Columbus, OH
 Guenther, Robert J. Bellevue, WA
 Haakenson, Seth P. Sierra Vista, AZ
 Horn, Paul W. Wauwatosa, WI
 Jacobson, Mark R. Milwaukee, WI
 Johnson, Wade R. Canton, MI
 Kuckhahn, Paul M. Gibbon, MN
 Lindner, Daniel M. Beaver Dam, WI
 Lotito, Mark A. Wrightstown, WI
 Mattek, Jeremy J. New Ulm, MN
 Meyer, John H., VI Buford, GA
 Moldenhauer, Aaron M. New Ulm, MN
 Moll, Daniel E. Milwaukee, WI
 Monday, William A. Cincinnati, OH
 Neumann, Joel D. Valentine, NE
 Oakland, Jason D. Winthrop, MN
 Olson, David S. Cudahy, WI
 Palm, Timothy R. Jefferson, WI
 Pope, Gregory J. Racine, WI
 Retberg, Andrew P. Saginaw, MI
 Ruddat, David M. Milwaukee, WI

Total = 39

(a) Discontinued 9/8/00; re-enrolled part-time 11/20/00

33

Vicars

Buege, Nathan C.	Holy Word <i>Austin, TX</i>	Hillmer, Steven M.	Messiah <i>Nampa, ID</i>
Buske, James G.	St. Mark <i>Green Bay, WI</i>	Knoll, Darren A.	Immanuel <i>Fort Worth, TX</i>
Christenson, Christian J.	St. Paul <i>Tomah, WI</i>	Koelpin, Nathan E.	St. Paul's First <i>North Hollywood, CA</i>
Christina, Joseph A.	St. Matthew <i>Appleton, WI</i>	Kolb, Timothy A.	King of Kings <i>Maitland, FL</i>
Cloute, Justin C.	Christ Our Savior <i>Columbia, TN</i>	Leach, Jonathan T.	Eastside <i>Madison, WI</i>
Crabtree, Joseph A.	St. Peter/Trinity <i>Savanna, IL</i>	McMorrow, Lance R.	Christ <i>Zumbrota, MN</i>
Daylo, Hernandez L., Jr.	<i>Mt. Carroll, IL</i>	Meitner, Paul S.	Woodlawn <i>West Allis, WI</i>
Ehnert, Thomas R.	Latin America Missions <i>Mexico City, Mexico</i>	Oldenburg, Jared J.	Lord of Life <i>Thornton, CO</i>
Enderle, Jeffrey D.	St. Matthew <i>Benton Harbor, MI</i>	Pederson, Benjy E.	Trinity <i>Mimocqua, WI</i>
Ericson, Nathan R.	Good Shepherd <i>Sioux Falls, SD</i>	Raiford, Christopher L.	Bethany <i>Hustisford, WI</i>
Gray, Timothy D.	Redeemer <i>Tucson, AZ</i>	Schmidt, Jason L.	Prince of Peace <i>Salt Lake City, UT</i>
Guldberg, Frederick J.	Zion <i>Chesaning, MI</i>	Seelman, John E.	Martin Luther <i>Neenah, WI</i>
Gunderson, Mark D.	Christ the King/ Trinity <i>Port Charlotte/ Englewood, FL</i>	Thiel, Jason J.	Divine Word <i>Plover, WI</i>
Haldorson, N. Wayne	St. Marcus <i>Milwaukee, WI</i>	Trimmer, Newton K.	St. James <i>Milwaukee, WI</i>
Heiman, Ryan A.	Faith/Redeemer <i>Mt. Pleasant, MI</i>	Vogel, Michael J.	Mountain View <i>Calgary, Alberta, Canada</i>
Hillmann, Joshua P.	<i>Big Rapids, MI</i>	Wessel, Benjamin B.	Mt. Calvary <i>Flagstaff, AZ</i>
	Latin America Missions <i>Puerto Rico</i>	Wietzke, David H.	St. John <i>Hastings, MN</i>
	Christ/St. John <i>Eagle River/Phelps, WI</i>	Zimpelmann, Matthew J.	Messiah <i>Wichita, KS</i>
		Total = 34	

Emergency Service

Lewis, Harmon E
Luther Preparatory School, *Watertown, WI*
Meyer, Stephen J.
Luther Preparatory School, *Watertown, WI*
Mueller, Aaron T.
Luther Preparatory School, *Watertown, WI*

Leave of Absence

Schleusener, Allen M.

Total = 4

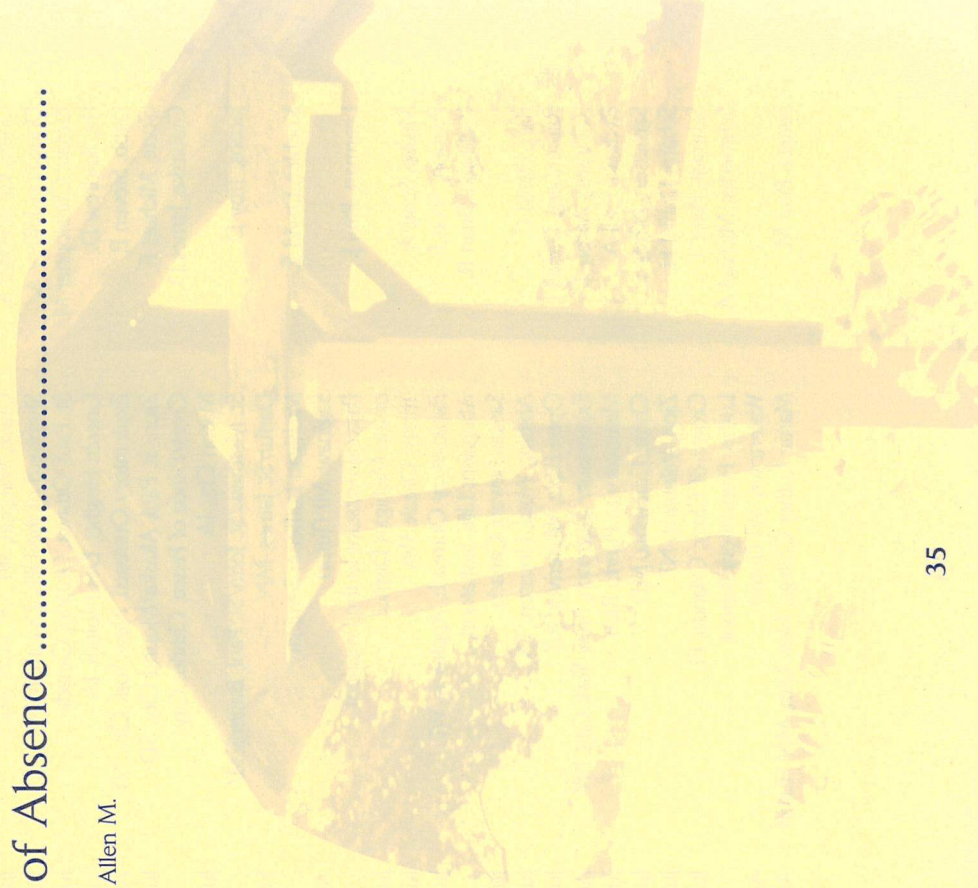

ASSIGNMENTS

2000 Graduate Assignments

Allard, Anthony A.	Trinity/Zion, Hillrose/Ft. Morgan, CO	July 16, 2000
Baldwin, Jason E.	Faith/Willow Lake, Huron/Willow Lake, SD	July 23, 2000
Berger, Benjamin W.	Nebraska Lutheran High School, Waco, NE (Instructor)	August 20, 2000
Brown, Matthew J.	Exploratory Outreach, Clarksville, TN	August 6, 2000
Cole, Daniel L.	Our Savior, Burlington, IA	July 9, 2000
Coleman, Brady E.	Pilgrim, Mesa, AZ	July 30, 2000
DeNoyer, Matthew P.	King of Kings, Alexandria, LA	June 25, 2000
Doert, Christopher S.	Grace, Waupun, WI	June 25, 2000
Duquaine, Jeffrey A.	Shepherd of the Hills, Duluth, MN	July 9, 2000
Esmay, Christopher M.	St. Paul, Ottawa, Ontario, Canada	July 30, 2000
Fix, Andrew D.	Lincoln Heights, Des Moines, IA	July 9, 2000
Gabb, Steven P.	Exploratory Outreach, New York City, NY	August 14, 2000
Gorte, Michael F.	Zion/St. Paul, Akaska/Mound City, SD	July 16, 2000
Grabitske, James D.	Cross/Prince of Peace, Charles City/ Mason City, IA	July 2, 2000
Jacobs, Troy D.	St. Matthew/St. John/St. Paul, Butterfield/ Darfur/St. James, MN	July 9, 2000
Koehler, David E.	Michigan Lutheran Seminary, Saginaw, MI (Tutor)	August 27, 2000
Learman, Paul J.	Pastoral Assistant to the President of the Michigan District	July 17, 2000
Muske, Scott A.	Trinity, Omak, WA	July 30, 2000
Pearson, Scott E.	Exploratory Outreach, Appleton, WI	July 9, 2000
Pechman, Brian R.	Abundant Life, Saskatoon, Saskatchewan, Canada	July 7, 2000
Rau, David C.	Abiding Word, Houston, TX	July 16, 2000
Rautenberg, Daniel J.	Open Bible, Whiteriver, AZ	July 16, 2000
Robinson, Aaron T.	Exploratory Outreach, New York City, NY	August 14, 2000
Rydecki, Paul A.	Missionary to Puerto Rico	July 30, 2000
Samelson, Jeffrey L.	Christ, Columbia, MD	July 30, 2000
Scharp, Daniel H.	Zion, Valentine, NE	July 16, 2000
Schmidt, Peter T.	Crown of Glory, Orlando, FL	July 2, 2000
Schroeder, Michael A.	Luther Preparatory School, Watertown, WI (Tutor)	August 20, 2000
Seager, Paul M.	Martin Luther College, New Ulm, MN (Tutor)	August 27, 2000

36

Stahmann, Joshua E.	Missionary to Japan, Tokyo, Japan	August 27, 2000
Sternhagen, Joshua D.	St. John, St. John's, Antigua, West Indies	July 2, 2000
Wagenknecht, Nathan E.	Missionary in the Caribbean Islands	July 23, 2000
Weber, Aaron T.	Peace, Loves Park/Roscoe, IL (Exploratory)	July 21, 2000
Werner, John P.	Christ, Mindoro, WI	July 9, 2000
Westendorf, Timothy J.	Martin Luther College, New Ulm, MN (Tutor)	August 27, 2000
Wright, Chad E.	Good Shepherd/St. John's, Beaverton/ Gladwin, MI	July 16, 2000
Zahn, Jason A.	Hope, Irmo, SC	July 9, 2000

Total = 37

37

ENROLLMENT

Summer Quarter, 2000

Albrecht, Pastor Mark	Winnecoonne, WI	Mielke, Pastor N. Martin	Red Wing, MN
Balge, Prof. Daniel	New Ulm, MN	Miller, Pastor John	Milwaukee, WI
Banaszak, Mr. Thomas	Jackson, WI	Mohlke, Pastor Howard	Lusaka, Zambia
Bartsch, Pastor Michael	Sofia, Bulgaria	Moldstad, Pastor John	Mankato, MN
Behringer, Pastor James	Menomonee Falls, WI	Moua, Pastor Pheng	St. Paul, MN
Busse, Pastor Carl	Medford, WI	Olson, Pastor Steven	Cudahy, WI
Cerny, Pastor Paul	Campbellsport, WI	Ott, Pastor Randy	Lake City, MN
Cordes, Pastor Nathan	Mason, OH	Pagels, Pastor Steven	Wauwatosa, WI
Cox, Pastor Jon	Fond du Lac, WI	Panitzke, Pastor Peter	Muskego, WI
DeGarmeaux, Prof. Mark	Mankato, MN	Piepenbrink, Pastor Leon	Maple Grove, MN
Dietz, Pastor Michael	St. Peters, MO	Prange, Pastor Peter	Orange Park, FL
Dorn, Pastor John	Oshkosh, WI	Prell, Pastor Conrad	Hillsboro, WI
Drechsler, Mr. Andreas	Mankato, MN	Proeber, Pastor James	Petaluma, CA
Ewings, Pastor Jerry	Lake Mills, WI	Putz, Pastor David	Fond du Lac, WI
Fisher, Pastor Kenneth	Milwaukee, WI	Rixe, Pastor Rodney	Hoskins, NE
Frandle, Pastor Andre	Temperance, MI	Russow, Pastor David	Fort Collins, CO
Fricke, Pastor Thomas	Baraboo, WI	Scheuerein, Pastor Don	Thiensville, WI
Golm, Pastor Curtis	Fort Wayne, IN	Schmeling, Pastor James	Monroe, MI
Guenther, Pastor Jon	Marshfield, WI	Schmeling, Pastor Steve	Menomonee, WI
Hartmann, Pastor Jon	Milwaukee, WI	Schmiege, Pastor Glen	Madison, WI
Henning, Pastor Philip	Jenera, OH	Schroeder, Pastor Daniel	Jackson, WI
Henning, Pastor Timothy	Kewaskum, WI	Schuler, Pastor Paul	Great Falls, MT
Hunter, Pastor Randy	Middleton, WI	Schultz, Pastor Thomas	Caledonia, MN
Jobs, Pastor Jason	Markesan, WI	Schulz, Pastor James	Jackson, WI
Knepprath, Pastor Roger	Redwood Falls, MN	Schumacher, Pastor Raymond	Johnson Creek, WI
Kom, Pastor Brian	Rochester, MN	Smith, Pastor Michael	Holland, MI
Krause, Pastor Daniel	Oshkosh, WI	Spevacek, Pastor Kirby	Whiteriver, AZ
Kunde, Pastor Arnold	Durand, MI	Stahlecker, Pastor Gregory	Coleman, WI
Laabs, Pastor David	Kiel, WI	Taves, Pastor Kristian	Janesville, MN
Langebarts, Pastor James	Imlay City, MI	Tomhave, Pastor Douglas	Verona, WI
Leyrer, Pastor Joel	Wauwatosa, WI	Toppe, Pastor John	Whitewater, WI
Lindemann, Pastor Daron	Wauwatosa, WI	Treptow, Prof. Earle	New Ulm, MN
Lo, Pastor Jay	St. Paul, MN	Turriff, Pastor Michael	Waukesha, WI
Luchterhand, Pastor Martin	Bozeman, MT	Vieths, Pastor John	Dallas, TX
Marquardt, Mr. Paul	Racine, WI	Voigt, Pastor Daniel	Tacoma, WA

Total = 76

Walters, Pastor Mark
 Werner, Pastor James
 Westra, Pastor Charles
 Westra, Pastor Thomas
 Winkel, Pastor Timothy
 Witte, Pastor Daniel

Maplewood, MN
 Watertown, WI
 Columbia, TN
 Fairfield, OH
 Westminster, CO
 Downers Grove, IL

FACULTY



David Valleskey



Forrest Bivers



Paul Wendland



John Brenner

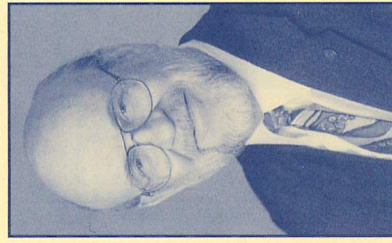

John Lawrenz

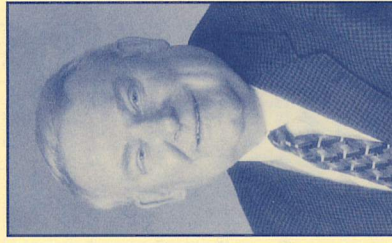

Alan Siggelkow

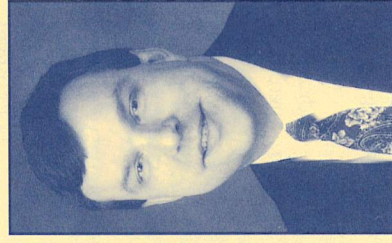

Richard Gurgel



James Tiefel

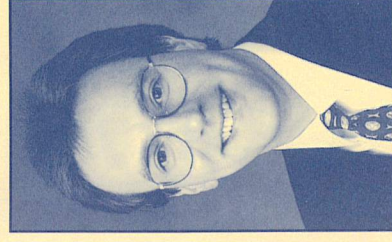

Daniel Leyrer



John Brug



James Korthals

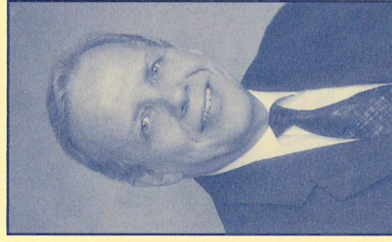

James Westendorf

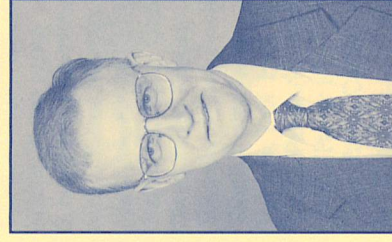

John Schuetze



David Kuske



Mark Zarling



Richard Balge

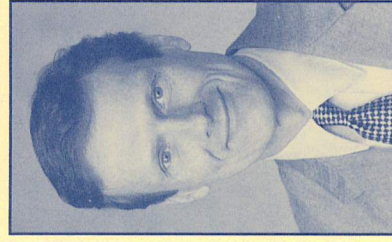

John Hartwig

INDEX

ACADEMIC POLICIES12
 Address, schoolback cover
 ADMINISTRATION7
 ADMISSIONS10
 Advisors26
 Applications10
 Assignment to the Ministry14
 Athletics30
 Automobile Registration30
 Biblical Theology15
 Board and Room11
 Board of Control7
 Buildings6
 Books29
 Bookstore29
 Calendar43
 Campus Map20
 Campus Worship26
 Chorus26
 Church History17
 Computer Network29
 Confessions, Lutheran17
 CONTINUING EDUCATION24
 Correspondence Directoryback cover
 CURRICULUM14
 Dining Hall6
 Doctrine, Christian (Dogmatics)18
 Dormitory26
 Electives23
 Education, Christian22
 Employment, Student30
 Enrollment, Summer Quarter38
 ENROLLMENT32
 Entrance Requirements10
 Exegesis, Biblical15
 Faculty, Past5
 Faculty, Present8
 Field Training23
 FINANCES11
 GENERAL INFORMATION5
 Grading13

GRADUATE ASSIGNMENTS36
 Greek Grammar15
 Gymnasium6
 Health Insurance Program30
 Hermeneutics, Biblical15
 Historical Theology17
 History of the School5
 Homiletics18
 Interpretation, Biblical15
 Introduction (Isagogics), Biblical16
 Library6
 Location of the School (map) .back cover
 Marriage & Ministry Program28
 Marriages, Student27
 Master of Divinity Degree14
 Master of Pastoral Theology24
 Master of Sacred Theology24
 Mission and Ministry Seminar27
 Multi-Ethnic Preseminary Program10
 Pastoral Theology19
 Pastors Institute24
 Practical Theology18
 Preaching18
 PURPOSE & OBJECTIVES4
 Registration11
 Scholarships12
 Sem Gems (Student Wives)28
 Seminary Certification Program10
 Staff8
 Student Government28
 STUDENT LIFE26
 Students, List of32
 Summer Quarter24
 Systematic Theology18
 Transcripts14
 Tuition11
 Vicarship23
 Vicar Finances12
 Vicars, List of34
 Wisconsin Lutheran Quarterly24
 Worship22

CALENDAR

2001		2002	
August 28 (Tuesday) Dormitory opens	June S M T W T F S 3 4 5 6 7 8 9 10 11 12 13 14 15 16 17 18 19 20 21 22 23 24 25 26 27 28 29 30	January S M T W T F S 1 2 3 4 5 6 7 8 9 10 11 12 13 14 15 16 17 18 19 20 21 22 23 24 25 26 27 28 29 30 31	February S M T W T F S 1 2 3 4 5 6 7 8 9 10 11 12 13 14 15 16 17 18 19 20 21 22 23 24 25 26 27 28
August 29 (Wednesday) Opening Service at 7:00 p.m. (First Quarter begins)	July S M T W T F S 1 2 3 4 5 6 7 8 9 10 11 12 13 14 15 16 17 18 19 20 21 22 23 24 25 26 27 28 29 30 31	March S M T W T F S 1 2 3 4 5 6 7 8 9 10 11 12 13 14 15 16 17 18 19 20 21 22 23 24 25 26 27 28 29 30 31	April S M T W T F S 1 2 3 4 5 6 7 8 9 10 11 12 13 14 15 16 17 18 19 20 21 22 23 24 25 26 27 28 29 30
August 30 (Thursday) Classes begin at 7:30 a.m.	August S M T W T F S 1 2 3 4 5 6 7 8 9 10 11 12 13 14 15 16 17 18 19 20 21 22 23 24 25 26 27 28 29 30 31	September S M T W T F S 1 2 3 4 5 6 7 8 9 10 11 12 13 14 15 16 17 18 19 20 21 22 23 24 25 26 27 28 29 30	May S M T W T F S 1 2 3 4 5 6 7 8 9 10 11 12 13 14 15 16 17 18 19 20 21 22 23 24 25 26 27 28 29 30 31
September 3 (Monday) Labor Day (No Classes)	September 3 (Monday) Labor Day (No Classes)	October S M T W T F S 1 2 3 4 5 6 7 8 9 10 11 12 13 14 15 16 17 18 19 20 21 22 23 24 25 26 27 28 29 30 31	June S M T W T F S 1 2 3 4 5 6 7 8 9 10 11 12 13 14 15 16 17 18 19 20 21 22 23 24 25 26 27 28 29 30
October 22 (Monday) MLC Homecoming (No Classes)	October 22 (Monday) MLC Homecoming (No Classes)	November S M T W T F S 1 2 3 4 5 6 7 8 9 10 11 12 13 14 15 16 17 18 19 20 21 22 23 24 25 26 27 28 29 30	July S M T W T F S 1 2 3 4 5 6 7 8 9 10 11 12 13 14 15 16 17 18 19 20 21 22 23 24 25 26 27 28 29 30 31
November 16 (Friday) First Quarter ends.....55 days	November 16 (Friday) First Quarter ends.....55 days	November 22 & 23 Thanksgiving recess	August 29, 2002 (Thursday) Classes Begin
November 19 (Monday) Second Quarter begins	November 19 (Monday) Second Quarter begins	December 9 (Sunday) Christmas Concert (3:00 & 7:00 pm)	May 21, 2003 (Wednesday) Closing Service and Graduation
December 20 (Thursday) Christmas recess begins (12:30 p.m.)	December 20 (Thursday) Christmas recess begins (12:30 p.m.)	January 3 (Thursday) Classes resume (7:30 a.m.)	2001 Summer Quarter: June 18 - July 6 2002 Summer Quarter: June 17 - July 5
January 3 (Thursday) Classes resume (7:30 a.m.)	January 3 (Thursday) Classes resume (7:30 a.m.)	February 20 (Wednesday) Second Quarter ends.....57 days	2002-2003 Closing Service and Graduation
February 20 (Wednesday) Second Quarter ends.....57 days	February 20 (Wednesday) Second Quarter ends.....57 days	February 25 (Monday) Third Quarter begins	
February 25 (Monday) Third Quarter begins	February 25 (Monday) Third Quarter begins	March 27 (Wednesday) Easter Recess begins (12:30 p.m.)	
March 27 (Wednesday) Easter Recess begins (12:30 p.m.)	March 27 (Wednesday) Easter Recess begins (12:30 p.m.)	April 8 (Monday) Classes resume (7:30 a.m.)	
April 8 (Monday) Classes resume (7:30 a.m.)	April 8 (Monday) Classes resume (7:30 a.m.)	May 17 (Friday) MLC Graduation weekend (No Classes)	
May 17 (Friday) MLC Graduation weekend (No Classes)	May 17 (Friday) MLC Graduation weekend (No Classes)	May 21 (Tuesday) Call Day Service (10:00 a.m.) Concert (7:30 p.m.)	
May 21 (Tuesday) Call Day Service (10:00 a.m.) Concert (7:30 p.m.)	May 21 (Tuesday) Call Day Service (10:00 a.m.) Concert (7:30 p.m.)	May 22 (Wednesday) Closing Service and Graduation (10:00 a.m.) Third Quarter ends.....54 days	
May 22 (Wednesday) Closing Service and Graduation (10:00 a.m.) Third Quarter ends.....54 days	May 22 (Wednesday) Closing Service and Graduation (10:00 a.m.) Third Quarter ends.....54 days		

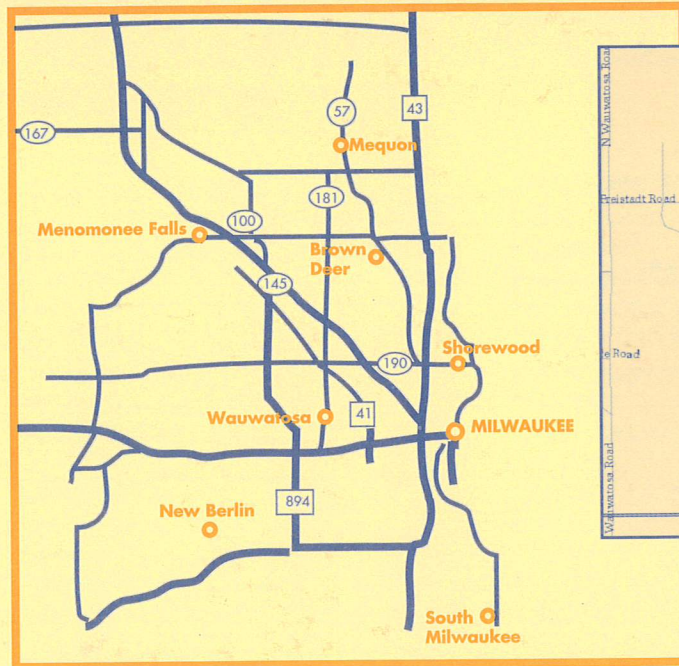

DIRECTORY

Seminary Office:

11831 N. Seminary Dr. 65W
 Mequon, WI 53092
 Tel. (262) 242-8100
 Fax: (262) 242-8110

President:

11831 N. Seminary Dr. 65W
 Mequon, WI 53092
 Tel. (262) 242-8101
 E-mail: president@wls.wels.net

Dean of Students:

11831 N. Seminary Dr. 65W
 Mequon, WI 53092
 Tel. (262) 242-8107
 E-mail: dean@wls.wels.net

Business Manager:

11831 N. Seminary Dr. 65W
 Mequon, WI 53092
 Tel. (262) 242-8103
 Fax: (262) 242-8110
 E-mail: martind@wls.wels.net

Library Director:

6633 W. Wartburg Circle 117N
 Mequon, WI 53092
 Tel. (262) 242-8111
 Fax: (262) 242-8118
 E-mail: library@wls.wels.net

Editor, Wisconsin Lutheran Quarterly:

11757 N. Seminary Dr. 65W
 Mequon, WI 53092
 Tel. (262) 242-8156
 E-mail: brugj@wls.wels.net

Bookstore:

6717 W. Wartburg Circle 117N
 Mequon, WI 53092
 Tel. (262) 242-8132
 E-mail: bookstore@wls.wels.net

Student Body:

6717 W. Wartburg Circle 117N
 Mequon, WI 53092

Website: www.wls.wels.net