

CATALOG

**W**ISCONSIN  
LUTHERAN  
SEMINARY  
2005-2006

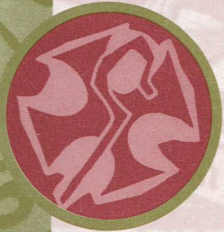

# CONTENTS



Purpose and Objectives . . . . .	4
General Information . . . . .	5
Administration . . . . .	7
Admissions . . . . .	10
Finances . . . . .	11
Academic Policies . . . . .	12
Curriculum . . . . .	14
Continuing Education . . . . .	25
Student Life . . . . .	28
Enrollment . . . . .	36
Graduate Assignments . . . . .	40
Index . . . . .	46
Calendar . . . . .	(inside back cover)
Correspondence Directory . . . . .	(back cover)

**WISCONSIN LUTHERAN SEMINARY**  
Library  
**6633 W. WARTBURG CIRCLE**  
**MEQUON, WISCONSIN 53092**

*The four symbols depict the four divisions of instruction at Wisconsin Lutheran Seminary. The SCROLL (top) represents Biblical Theology, the careful study of the Bible and what it says. THE CHURCH BUILT ON A ROCK represents Historical Theology, the review of the struggles and triumphs of the gospel in the visible Church throughout the New Testament era. The BOOK OF ACTS, or dogmatical formulations, represents Systematic Theology, the discipline of organizing and clearly presenting the teachings of the Holy Scriptures. The CROSS and SHEPHERD'S CROOK represent Practical Theology, a thorough training in the skills needed for today's ministry.*

*(above: tower and main entrance into seminary)*

# PURPOSE & OBJECTIVES

## The purpose of Wisconsin Lutheran

**Seminary** is to offer theological training that prepares men to enter the pastoral ministry of the Wisconsin Evangelical Lutheran Synod or of churches within its confessional fellowship. The seminary also endeavors in various ways to offer opportunity for theological and professional growth to called workers who already are serving in the ministry of its confessional fellowship.

**Objectives** To carry out its purpose Wisconsin Lutheran Seminary has established the following objectives:

- To lead its students into a reverent, thorough, and scholarly study of Holy Scripture as the inspired, inerrant Word of God and to a clear apprehension and faithful, evangelical application of its contents, especially of its basic messages of law and gospel;
- To encourage its students, through daily academic and devotional contact with the Word of God, to grow in their personal faith and to continue that growth throughout their lives;
- To teach all the areas of the theological curriculum—biblical, systematic, historical, and practical theology—in a thorough and scholarly fashion, always in full harmony with the Holy Scriptures and in conscious agreement with the Confessions of the Lutheran Church;
- To train its students in the skills required for ministry in the contemporary world, e.g., preaching, teaching, outreach, counseling, worship, administration, equipping the saints, interpersonal skills;
- To instill in its students the kinds of attitudes that will assist them as they carry out their ministry in the contemporary world, e.g.,
  - Confessional in stance
  - Evangelical in approach
  - Mission-minded in spirit
  - Culturally sensitive
  - Appropriately flexible
  - Zealous both to nurture and to equip the saints.

All of the prescribed pre-ministerial courses of the seminary and its vicarship program as well as its supplementary offerings are intended to fulfill these objectives.



# GENERAL INFORMATION

## History

The Theological Seminary of the Wisconsin Synod was formally opened in the fall of 1863 at Watertown, Wisconsin. Instruction in theology was initially given by Professor Edward Moldehnke, Ph.D., in the school building of St. Mark's congregation. On September 14, 1865, the synod's college, first known as "Wisconsin University" and then as "Northwestern University," opened its doors, and for five years the seminary was operated in conjunction with it.

In 1870 the students of the theological department were transferred to Concordia Seminary at St. Louis, Missouri, in accordance with an arrangement made with the Missouri Synod to conduct a seminary jointly.

Eight years later the Wisconsin Synod reopened its own seminary, this time in Milwaukee, where it remained from 1878 until 1893, though not always in the same quarters. It was housed first in private residences and later in a remodeled building in Eimermann's Park, now 13th and Vine Streets.

An important milestone in the synod's history was reached in 1892 when a federation of the synods of Wisconsin, Minnesota, and Michigan was effected. Because of increased enrollment a new and larger seminary building was erected at 60th and Lloyd Streets in Wauwatosa and was dedicated in 1893.

In 1929 the seminary's present building complex was erected on an 80-acre site in the present city of Mequon, just outside the west limits of the village of Thiensville, about 15 miles north of downtown Milwaukee.

The following have in the past served on the faculty of Wisconsin Lutheran Seminary:

Edward Moldehnke.....	1863-1866
Adolph Hoenecke.....	1866-1870
	1878-1908
Eugen Notz.....	1878-1902
August L. Graebner.....	1878-1887
Gottlieb A. Thiele.....	1887-1900
Reinhold Adelberg.....	1897-1901
John P. Koehler.....	1900-1929
August Pieper.....	1902-1941
John Schaller.....	1908-1920
Hermann E. Meyer.....	1915-1920
John P. Meyer.....	1920-1964
William Henkel.....	1920-1929
Gerhard Ruediger.....	1921-1927
Frederic Brenner.....	1929-1940
Max Lehninger.....	1929-1952
August F. Zich.....	1931-1939
Paul W. Peters.....	1939-1966
Adalbert Schaller.....	1940-1952
Edmund Reim.....	1940-1957
Carl J. Lawrenz.....	1944-1982
Hilton Oswald.....	1945-1960
Frederic E. Blume.....	1952-1974
Gerald O. Hoenecke.....	1952-1978
Arthur P. Voss.....	1954-1955
Heinrich J. Vogel.....	1956-1982
Martin Albrecht.....	1962-1985

# ADMINISTRATION

Martin W. Lutz	1966-1971
Irwin J. Habeck	1966-1984
Siebert W. Becker	1969-1984
Edward C. Fredrich	1970-1991
Joel C. Gerlach	1971-1981
Wayne D. Mueller	1984-1990
Wilbert R. Gawrisch	1965-1993
John C. Lawrenz	2000-2004

<u>Past Presidents</u>	
Edward Moldelhnke	1863-1866
Adolph Hoenecke	1866-1870, 1878-1908
John Schaller	1908-1920
John P. Koehler	1920-1929
August Pieper	1929-1937
John P. Meyer	1937-1953
Edmund Reim	1953-1957
Carl J. Lawrenz	1957-1978
Armin W. Schuetze	1978-1985
Armin J. Panning	1985-1996
David J. Valleskey	1996-2004

## Buildings

The central seminary building complex resembles the architecture of the Wartburg, where Luther translated the New Testament into German. The impressive seminary tower divides the building into two areas: the residence hall and dining hall lie to the west and administration-classroom building, chapel, and library to the east. The residence hall, consisting of eight units, can accommodate about 80 students. The dining hall contains the kitchen facilities and a dining area seating approximately 150. Between 1997 and 2002 the entire residence hall and all of the classrooms were extensively remodeled to provide more room for each student and to accommodate the use of current technology in the classrooms.

The administration-classroom wing contains the offices of the president, vice president, dean of students, dean of chapel, and the director of the Pastoral Studies Institute, the business office, and five classrooms. Attached to this wing of the building are the chapel and the library. Three additional classrooms and the synodical archives are located in the area beneath the chapel.

An auditorium-gymnasium with a seating capacity of 1200 was constructed in 1986. This building provides facilities for interscholastic and intramural sports. It also houses a racquetball court and a weight room equipped with free and machine weights and other fitness apparatus. Outdoor recreational facilities include a softball diamond, a soccer field, and a tennis court.

For nearly four decades the library occupied the upper floor of the classroom building. When it became evident that larger quarters were needed, a new library building was constructed in 1968. In 1997 an on-line catalog was completed. The catalog is also on the Internet via the seminary's website at [www.wls.wels.net](http://www.wls.wels.net). The building also contains office and workshop space, a faculty room, private study rooms, and a multipurpose assembly room.

Numbering over 58,000 volumes at present, the library's collection of books and periodicals has grown slowly but steadily with the aid of a modest annual synodical subsidy and a number of generous gifts and bequests. The library provides bibliographic services not only to students and faculty, but also to pastors, teachers, and lay people throughout the synod.

## GOVERNING BOARD

Pastor Thomas A. Westra, Chairman (2005)	Fairfield, OH
Pastor Harold W. Sturm, Vice Chairman (2006)	Poynette, WI
Pastor H. Curtis Lyon, Secretary (2008)	Temecula, CA
Mr. Thomas M. Hansen (2008)	Huron, SD
Pastor Eugene A. Kock (2010)	Minocqua, WI
Mr. John C. Postelli (2010)	St. Joseph, MI
Teacher Kurt N. Schmidt (2010)	Eden Prairie, MN
Mr. John D. Jenswold (2006)	Elkhorn, WI
Mr. Robert M. Bengry (2006) (adjunct)	Fox River Grove, IL
Professor Paul O. Wendland (advisory)	Mequon, WI
<i>President, Wisconsin Lutheran Seminary</i>	
Pastor Peter H. Kruschel (advisory)	Franklin, WI
<i>Administrator; Board for Ministerial Education</i>	
Pastor David N. Rutschow (advisory)	Downers Grove, IL
<i>President, Southeastern Wisconsin District</i>	
Pastor Karl R. Gurgel (advisory)	Lake Mills, WI
<i>President, Wisconsin Ev. Lutheran Synod</i>	

## COMMITTEES OF THE BOARD

<i>Executive:</i> Pastor Thomas Westra, Pastor Harold Sturm, John Jenswold
<i>Fiscal and Property:</i> John Jenswold, Thomas Hansen
<i>Student Life:</i> Teacher Kurt Schmidt, Pastor Eugene Kock
<i>Faculty and Academic Affairs:</i> Pastor Curtis Lyon, John Postelli, Pastor Harold Sturm, Robert Bengry

## ADMINISTRATIVE OFFICERS

Prof. Paul O. Wendland	President
Prof. Forrest L. Bivens	Vice President, Financial Aid Officer
Prof. John M. Brenner	Dean of Students, Recruitment Officer
Prof. Mark G. Zarling	Academic Dean
Prof. Richard L. Gurgel	Secretary
Prof. John D. Schuetze	Registrar
Prof. John P. Hartwig	Library Director
Prof. John F. Brug	Managing Editor
<i>Wisconsin Lutheran Quarterly</i>	
Prof. James P. Tiefel	Dean of Chapel & Director of Student Field Services
Prof. E. Allen Sorum	Director of Pastoral Studies Institute

### ADMINISTRATIVE STAFF

#### President's Office

Leah Leyrer.....Administrative Assistant to the President  
Diane Heisler.....Faculty Secretary  
Elaine Ast.....Assistant Secretary

#### Business Office

Brian A. Treichel.....Accounting Director  
Wesley D. Schultz.....Accounting Analyst  
Barry L. Washburn.....Technology Director  
Paul A. Marcsis.....Technology Technician  
Curtis M. Wenthur.....Buildings & Grounds Director  
Joanne Vandeventer.....Food Service Director

#### Library

Sandra Lemke.....Librarian  
Catherine Zell.....Administrative Assistant to the Library Director

#### Faculty

Paul O. Wendland (2001).....New Testament  
James J. Westendorf (1982).....Old Testament, Homiletics  
John F. Brug (1983).....Systematic Theology, Old Testament  
James P. Tiefel (1985).....Worship, Homiletics  
Alan H. Siggelkow (1991).....Pastoral Theology, Church History  
John M. Brenner (1991).....Church History, Education  
Forrest L. Bivens (1993).....Systematic Theology, Old Testament  
John P. Hartwig (1995).....Missiology, Homiletics  
Mark G. Zarling (1996).....Education, Old Testament  
John D. Schuetze (1997).....Systematic Theology, Pastoral Theology  
James F. Korthals (1997).....Church History, Homiletics  
Daniel P. Leyrer (1998).....Pastoral Theology, New Testament  
Richard L. Gurgel (1999).....Systematic Theology, Education, Homiletics  
Paul E. Zell (2002).....New Testament, Homiletics  
E. Allen Sorum (2004).....New Testament  
Stephen H. Geiger (2005).....New Testament, Education

#### Professors Emeriti

Ernst H. Wendland (1978-1986)  
Armin W. Schuetze (1958-1990)  
John C. Jeske (1969-1995)  
Martin O. Westerhaus (1972-1995)  
Paul E. Nitz (1974-1997)  
Harold R. Johnne (1986-1998)  
Leroy A. Dobberstein (1982-1999)  
Armin J. Panning (1975-2001)  
Richard D. Balge (1971-2002)  
David P. Kuske (1973-2003)  
David J. Valleskey (1984-2004)

#### Standing Committees of the Faculty

**Catalog:** Leyrer,\* Geiger  
Zell, Gurgel, Westendorf, Zarling\*\*  
**Continuing Education:** Zarling, Brug, Leyrer, Schuetze, Siggelkow  
**Curriculum:** Bivens, Brenner, Gurgel, Korthals, Sorum  
**Financial Aid:** Zarling, Gurgel, Tiefel, Westendorf  
**Improvement of Instruction:** Brug, Geiger  
**Lecture:** Siggelkow, Zarling, Zell, Hartwig  
**Library:** Westendorf, Hartwig, Brenner  
**Recruitment:** Wendland, Schuetze, Zarling, Sorum  
**Pastoral Studies Institute:** Tiefel, Leyrer, Siggelkow  
**Special Events:** Hartwig, Geiger, Korthals, Zell  
**Technology:**

\*First named is chairman

\*\*Name in italics indicates advisory member; president is advisory to all committees

#### Department Chairmen

**Education:** Zarling  
**Historical Theology:** Brenner  
**Old Testament:** Bivens  
**New Testament:** Leyrer  
**Pastoral Theology:** Siggelkow  
**Systematic Theology:** Brug  
**Worship:** Gurgel

# ADMISSIONS

## Entrance Requirements

An unimpeachable Christian character is a basic requirement for enrollment. Normally, enrollment at the seminary also requires the applicant to have completed a baccalaureate program, with emphasis on language, especially the biblical languages, and history, or to have earned its reasonable equivalent in college credits. A good working knowledge of Greek and Hebrew is a prerequisite for the courses in biblical interpretation. In addition, the seminary expects that all students who have pursued the regular pre-seminary course will have the equivalent of three college years of a language other than the biblical languages of Greek and Hebrew. In the case of students applying to the Pastoral Studies Institute (PSI), the administrative committee of the PSI, upon the recommendation of the PSI Director, will determine the academic requirements for each applicant on an individual basis.

## Applications

Students desiring admission should submit their applications directly to the president, the chief admissions officer of the seminary, well in advance of the opening date of the school year for which they hope to enroll. The student applying as a graduate of Martin Luther College is to submit his application with the endorsing signature of the president of Martin Luther College together with a transcript of his college credits. Any other student must submit a letter of recommendation from his pastor together with a transcript of his credits, indicating that he has complied with the entrance requirements described above. All special applications require a recommendation from the administrative committee of the Pastoral Studies Institute.

Since all students are engaged in congregational service while at the seminary, Wisconsin Lutheran Seminary requires a Caregiver Background Check as a prerequisite for admission. The student from Martin Luther College will submit the appropriate forms along with his application through the office of the president of Martin Luther College. The PSI student will submit the appropriate forms along with his application through the office of the PSI director.

## Pastoral Studies Institute

Wisconsin Lutheran Seminary has established a Pastoral Studies Institute to guide the pre-seminary and seminary training of non-traditional students. The PSI considers a non-traditional student to be any student seeking seminary training in the United States from the Wisconsin Evangelical Lutheran Synod who has not attended Martin Luther College nor received from MLC either a bachelor of arts degree or a seminary

# FINANCES

certification. This would include men older than the traditional college-age student as well as men from diverse cultural settings. For information, write:

Pastoral Studies Institute  
Wisconsin Lutheran Seminary  
11831 N. Seminary Drive  
Mequon, WI 53092

You may also send requests for information via e-mail: [psi@wls.wls.net](mailto:psi@wls.wls.net).

## Registration

All enrolled students are expected to register in the business office by the end of the first full day of the first week in the fall semester.

## 2005-06 Student Costs

The following student costs have been set for the current school year. Tuition, board, and room charges may be revised at any time as changing economic conditions may demand. Total costs may be paid in full during registration week or the student may elect the installment program. The installment program consists of nine payments with the first one due at registration.

All Students	Annual
General Registration	\$425.00 (payable at registration)
Tuition	\$5,490.00 (nine \$610.00 installments)
<b>Dormitory Students</b>	
Board (14 meal plan) & Room	\$4,500.00 (nine \$500.00 installments)
General Dorm	\$290.00 (payable at registration)
<b>Off-Campus Students</b>	
Noon Meals (Monday-Friday)	\$855.00 (nine \$95.00 installments)

## Vicar Finances

Since students cannot engage in outside gainful employment during their vicarship year, all vicars receive from synod a monthly stipend from August 15th through August 14th. The amount of this monthly stipend is set and reviewed annually by the Conference of Presidents. Vicar housing costs are monitored and, when potentially burdensome to a student, subsidized. Provision is made for the vicar's medical insurance coverage. He is also reimbursed for the use of his vehicle on vicar assignments and for the cost of one round trip between his home and the place of vicarship.

## Grants-in-Aid / Scholarships

The seminary has funds from various sources available for grants-in-aid/scholarships. A major source is earnings from the investment of bequests and gifts. Additional sources are gifts from individuals and congregations as well as grants from the WELS Student Assistance Fund.

Upon recommendation of the financial aid committee, the faculty awards grants-in-aid and scholarships in October and February. The governing board reviews the grants in its fall and winter meetings. Declared financial need is the basis of determining grant recipients. Academic achievement and campus service are the primary factors considered in the selection of scholarship recipients. In recommending grant recipients and amounts, the financial aid committee invites student applications and well-founded student recommendations. In a typical school year a strong majority of our student body (about 90%) receives financial assistance from school funds. In addition to this, students are eligible to apply for grants from the Salem Lutheran Foundation. Members of congregations in the state of Wisconsin can also apply for grants from the Siebert Lutheran Foundation. For students with demonstrated financial needs, financial assistance derived from all sources will, on average, cover the cost of tuition. Single students with minimal needs typically receive somewhat less than this while married students with children typically receive more than this.

# ACADEMIC POLICIES

12

## Academic Record

The seminary's grading policy is based on the conviction that a considerable variety and range of gifts find a place in the public ministry of the church, that almost without exception all of its students already possess such gifts, and that the emphasis in seminary training should therefore be placed on each individual student's faithful use of his particular gifts and talents. The seminary, therefore, does not issue report cards to students, although students do receive grades and comments on examinations and written assignments.

Students are advised upon enrolling at the seminary that their academic grades for the various courses of each semester of seminary work are kept on record by the registrar in the event a student requires a transcript for prospective employers, scholarship applications, or future graduate study. These records also provide the objective basis on which predicates are determined.

The school year is divided into two semesters of about 80 days each. The student's academic record is kept on the basis of this semester system.

## Grades and Rating

The grades entered into the school records are to be understood as follows:

A+	99-100	Outstanding (4.33 grade points per hour)
A	95-98	Excellent (4.00 grade points)
A-	93-94	Very Good (3.67 grade points)
B+	91-92	Above average (3.33 grade points)
B	87-90	Average (3.00 grade points)
B-	85-86	Below average (2.67 grade points)
C+	83-84	Fair (2.33 grade points)
C	79-82	Adequate (2.00 grade points)
C-	77-78	Marginal (1.67 grade point)
D+	75-76	Unsatisfactory, but course need not be repeated (1.33 grade points)
D	72-74	Unsatisfactory, but course need not be repeated (1.00 grade points)
D-	70-71	Unsatisfactory, but course need not be repeated (0.67 grade points)
F	Below 70	Failure; in some way credit must be earned for the course
I	Incomplete	Temporary grade granted upon request for a cogent reason to a student who has work that is incomplete; grade may be lowered if work is not completed at the time agreed on when the student requested this grade; any incomplete becomes an F at the end of the following semester.

13

## Enrolling in Other Schools

The seminary does not permit students to enroll in courses at other institutions during the regular school year. The faculty may grant a one-year leave of absence, preferably after his vicar year, to a student who wishes to pursue an approved course of study elsewhere.

## Transcripts

A transcript of credits will be issued to former students upon written application to the registrar. There will be no charge for a student's first transcript, but a fee of two dollars is specified for each subsequent transcript.

Requests for transcripts of credit should be made at least three weeks in advance of the date when they are needed and must in every case include the name and address of the institution or agency that is interested in evaluating the credit given. The transcript will be sent directly to this address.

## Graduation and Assignment of Calls

Participation in the graduation service is extended to students who have satisfactorily completed the prescribed course of study and find themselves in confessional agreement with the public doctrine of the Wisconsin Evangelical Lutheran Synod.

The call into the pastoral ministry is issued through the Assignment Committee of the Wisconsin Evangelical Lutheran Synod.

# CURRICULUM

## General Principles

All training at the seminary is carried out in the light of the gospel under the full authority of the Holy Scriptures as the inspired and inerrant Word of God. All teaching is carried out in conscious harmony with the Lutheran Confessions as the correct understanding of the Bible's message. To accomplish these goals the seminary includes courses on a variety of biblical and theological subjects.

## BIBLICAL THEOLOGY

**Biblical Hermeneutics** - By way of introduction to New Testament studies a course is given in hermeneutics, including the grammar of the Greek New Testament and textual criticism. The study of hermeneutics teaches the principles governing genuinely Christian interpretation of the Scriptures in their original languages. In the study of New Testament grammar an attempt is made to acquaint the student with the characteristics of Hellenistic and New Testament Greek, particularly as distinguished from classical Greek. The reason for studying textual criticism is to enable the student to use his critical text profitably. The text used in the textual criticism course is that of the United Bible Societies, although for New Testament work in general both the United Bible Societies editions and the Nestle-Aland editions are used. The critical Hebrew text of the *Biblia Hebraica Stuttgartensia* is used in all Old Testament exegesis courses.

## NT 1010\*

1st semester

## Hermeneutics

3.5\*\* hours

Wendland, Zell

\* Courses numbered 1000-1999 are given for juniors (first year students), 2000-2999 for middlers (second year students), 3000-3999 for seniors. 4000-4999 are electives taught during the regular school year; 7000-7999 are electives taught during the Winterim.

\*\* These figures represent the number of credit hours. Classes are conducted Monday through Friday, five periods per day, beginning at 7:30 a.m. Length of regular class period: fifty minutes.

**Biblical Exegesis** - Thorough, intensive, and reverent study of the Holy Scriptures is the very heart of our seminary training. No one can be a God-pleasing public witness of Christ unless with a believing heart he understands the message which our God and Savior has called us to proclaim to a world of sinners.

**WISCONSIN LUTHERAN SEMINARY**  
*Library*

**6633 W. WARTBURG CIRCLE**  
**15 MEQUON, WISCONSIN 53092**



Certain books of the Bible are taught with special thoroughness in exegetical courses. In this study individual words and phrases, as well as literary structure, are examined on the basis of the original Hebrew and Greek texts. Intensive language study during his college training has prepared the seminary student for this work. An exegetical study of both an Old and a New Testament book is given in each of the three seminary years in the classroom.

<b>OT 1001</b>	<b>Genesis I</b>	3 hours	Zarling
1st semester			
<b>OT 1002</b>	<b>Genesis II</b>	3 hours	Westendorf, Zarling
2nd semester			
<b>OT 2001</b>	<b>Selected Psalms I</b>	2 hours	Brug
1st semester			
<b>OT 2002</b>	<b>Selected Psalms II</b>	2 hours	Brug
2nd semester			
<b>OT 3001</b>	<b>Isaiah 40-66</b>	4 hours	Westendorf
1st semester			
<b>NT 1011</b>	<b>Galatians</b>	3 hours	Leyrer
2nd semester			
<b>NT 2011</b>	<b>Ephesians</b>	3 hours	Kuske, Sorum
2nd semester			
<b>NT 3011</b>	<b>Romans 1-8</b>	3 hours	Leyrer, Wendland
2nd semester			

**Biblical Isagogics** - Those books of the Bible that are not studied exegetically either at the seminary or during the student's college years are covered in a more cursory manner. This is done in the courses in Old and New Testament introduction (Isagogics). Here emphasis is on becoming acquainted with the content and line of thought of the biblical books. The courses also cover what is known about the inspired writers and the time and circumstances of writing.

<b>NT 1018</b>	<b>New Testament Isagogics I</b>	5 hours	Leyrer, Sorum
1st semester			
<b>NT 1019</b>	<b>New Testament Isagogics II</b>	5 hours	Zell
2nd semester			
<b>OT 2004</b>	<b>Old Testament Isagogics I</b>	6 hours	Bivens
1st semester			
<b>OT 3004</b>	<b>Old Testament Isagogics II</b>	6 hours	Bivens, Westendorf
2nd semester			

## HISTORICAL THEOLOGY

**Church History** — Courses in church history are given during each of the three academic years. Entrance requirements include a thorough knowledge of world history. The students are guided to see how our God and Savior has ruled in grace and judgment through all of world history from our Lord's ascension to the present time. Courses stress that our God has made everything serve his one great purpose of gathering his church of believers from among all nations through the gospel.

Students learn to recognize how the erroneous thoughts and sinful actions of men have been constantly at work in corrupting God's message of law and gospel and thus hindering the building of Christ's church. At the same time God in his might and mercy has continued to raise up staunch confessors to expose human error and to restore and preserve the pure proclamation of his saving Word.

The study of church history alerts the student to the subtle inroads of error and confirms him in a joyful appreciation of the gospel as the one power of God for salvation.

Courses in the Lutheran Confessions aim to give the student a thorough understanding of the doctrinal content of the various confessional writings and to help him recognize that they do indeed present the truths of Scripture. The courses emphasize the historical background that led to the writing of each confession. Students learn the importance and purpose of confessions in general, as well as the meaning and significance of confessional subscription. The Ecumenical Creeds and the Smalcald Articles are included in the courses of Martin Luther College and are prerequisites for seminary work. Luther's catechisms receive attention in the catechetical courses.

<b>CH 1031</b>	<b>Early Church History</b>	3.5 hours	Siggelkow
1st semester			
<b>CH 1032</b>	<b>Middle Church History</b>	3 hours	Siggelkow
2nd semester			
<b>CH 1038</b>	<b>Augsburg Confession and the Apology</b>	3.5 hours	Brenner
1st semester			
<b>CH 2031</b>	<b>The Reformation Era</b>	4 hours	Korthals
2nd semester			
<b>CH 3031</b>	<b>Modern Christianity</b>	4.5 hours	Korthals
1st semester			
<b>CH 3038</b>	<b>Formula of Concord</b>	2 hours	Siggelkow
1st semester			

### SYSTEMATIC THEOLOGY

**Doctrines of the Lutheran Church (Dogmatics)** – Students study the doctrines of Holy Scripture for four semesters in their middle and senior years. Classes meet five times a week, except for the first semester of the middle year when the class meets four times per week. The various teachings of the Bible are presented and discussed. These courses help the student gain a thorough knowledge of the whole will of God for Christian faith and life. The doctrines of the Lutheran Church as set forth in the Lutheran Confessions are examined in the light of Scripture to strengthen the student's conviction that they are in fact drawn from the Bible. This intensive two-year study of Christian doctrine aims to give those who are preparing to become public ministers of the gospel a clear and comprehensive understanding of the truths of God's Word. This will enable them to preach and teach with the assurance, "This is what the Lord says." The class discussions follow an outline prepared by the dogmatics department. Students write several papers on topics of their choice. Latin and German electives that meet the seminary non-biblical language requirement are offered during the first semester of the middle year. Opportunities are provided for German and Latin research.

<b>ST 2021</b>	1st semester	<i>Theology and Anthropology I</i>	Bivens, Gurgel
<b>ST 2022</b>	2nd semester	<i>Anthropology II and Christology</i>	Bivens, Gurgel
<b>ST 4223</b>	1st semester	<i>Middle Theological German</i>	Hartwig
<b>ST 4224</b>	1st semester	<i>Middle Theological Latin</i>	Brug
<b>ST 4225</b>	1st semester	<i>Middle Theological Spanish</i>	Schuetze
<b>ST 3021</b>	1st semester	<i>Soteriology I</i>	Brug, Schuetze
<b>ST 3022</b>	2nd semester	<i>Soteriology II, Eschatology</i>	Brug, Schuetze

### PRACTICAL THEOLOGY

**Worship** – Students are prepared for participation in public worship by means of courses that cover the traditional disciplines of homiletics and liturgics. Training in both areas begins in the junior year. *The Form and Function of Christian Worship* (three hours, second semester) leads students to understand objectives of worship and principles that guide the forms of worship, with special focus on the historical and contemporary use of the Christian liturgy and the services of the Daily Office. *Preaching in Christian Worship IA and IB* (two hours, two semesters) covers homiletical theory and begins the training that will enable the student to prepare a text study, a basic and expanded outline, and a written sermon. As part of the course, each student writes two sermons and preaches them before the members of his class. Juniors are encouraged to preach their class sermons in congregations, but not until after Easter.

Training for preaching continues during the middle year in *Preaching in Christian Worship II* (four hours, second semester). After a review of basic theory and topics central to the contemporary task of proclamation, each student preaches two sermons, one in class and another in a congregation (for review via video tape). The first sermon is based on an epistle text, and the second sermon is based on a text from the Old Testament.

Studies in worship and preaching are combined in the senior year in *Preaching and Presiding in Christian Worship* (four hours, first semester). The course includes a review of key liturgical and homiletical principles and includes opportunities for practical discussions concerning worship planning and leadership. Seniors prepare and preach one sermon during the semester. The sermon is preached in a congregation and reviewed on video tape by the student's preaching instructor and a group of his peers.

Except in cases of emergency, students are not to deliver any sermon that has not been approved by a member of the faculty or the pastor in whose church the sermon is to be preached.

<b>WR 1051-1052</b>	1st & 2nd semesters	<i>Preaching in Christian Worship IA and IB</i>	Gurgel, Korthals, Zell
<b>WR 1071</b>	2nd semester	<i>The Form &amp; Function of Christian Worship</i>	Tiefel
<b>WR 2051</b>	2nd semester	<i>Preaching in Christian Worship II</i>	Gurgel, Hartwig, Tiefel
<b>WR 3051</b>	1st semester	<i>Preaching &amp; Presiding in Christian Worship</i>	Tiefel, Westendorf

# CAMPUS LAYOUT

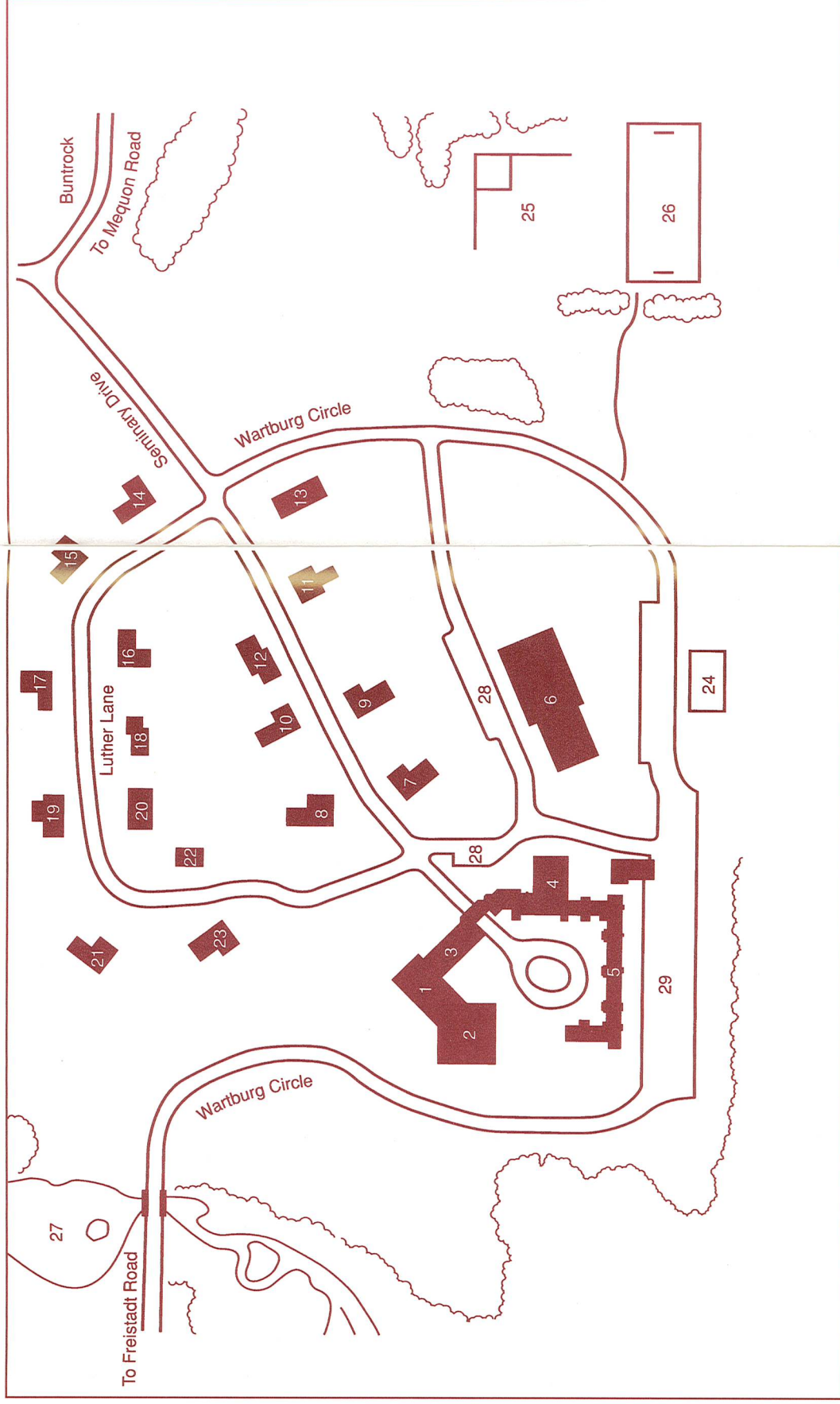

1. Chapel
2. Library
3. Classrooms/ Administration
4. Dining Hall
5. Dormitory
6. Gymnasium
7. Leyrer
8. Tiefel
9. Siggelkow
10. Wendland
11. Brug
12. Bivens
- 13.
14. Gurgel
15. Zaring
16. Korthals
17. Hartwig
18. Zell
19. Westendorf
20. Geiger
21. Schuetze
22. Sorum
23. Brenner
24. Tennis
25. Baseball
26. Soccer
27. Lagoon
28. Visitor Parking
29. Student Parking

**Pastoral Theology** – The courses in Pastoral Theology present the scriptural principles and their practical application according to which a Lutheran pastor will shepherd his congregation as he ministers to the sick and the dying, counsels the troubled, the distressed, the tempted, and the erring, and reaches out into the community with the gospel. Pastoral leadership and stewardship also are emphasized. A thorough study of St. Paul's Pastoral Epistles in the Greek furnishes much of the material in these courses. Special attention is paid to the vicar and his work in relation to the vicar's supervising pastor and to his further studies at the seminary.

<b>PT 1041</b>	<b>Introduction to Theology &amp; Pastoral Ministry</b>	1st semester	1 hour	Staff
<b>NT 2010</b>	<b>Pastoral Epistles</b>	1st semester	3 hours	Leyrer, Zell
<b>PT 2041</b>	<b>Principles of Pastoral Theology</b>	2nd semester	3 hours	Schuetze
<b>PT 2081</b>	<b>Mission Perspectives</b>	1st semester	1 hour	Sorum
<b>PT 3041</b>	<b>Pastoral Counseling</b>	1st semester	2 hours	Schuetze, Siggelkow
<b>PT 3042</b>	<b>Theology and Practice of Evangelism</b>	2nd semester	1.5 hours	Leyrer
<b>PT 3043</b>	<b>Pastoral Leadership</b>	2nd semester	1.5 hours	Schuetze, Siggelkow

**Christian Education** – The seminary's courses in Christian education prepare the students for the many kinds of teaching they will be doing as pastors. The course in the junior year lays a foundation by teaching the principles and methods which are basic to Christian education at any level (child, youth, adult).

In the middle year students learn to apply these principles and methods as they prepare Bible history and catechism lessons and youth and adult Bible classes. In one semester of the middle year students are involved in supervised classroom teaching in a Lutheran elementary school.

In the senior year the emphasis is on developing and administering a comprehensive program of education in the congregation. One course concentrates on the program for adult education; the other focuses on the educational program for children and youth. In addition, the use of various technological applications is demonstrated and evaluated.

<b>ED 1061</b>	<b>Principles of Christian Education</b>	2nd semester	1.5 hours	Brenner
<b>ED 2061</b>	<b>Methods in Christian Education</b>	1st semester	4 hours	Brenner, Gurgel, Zarling
<b>ED 3061</b>	<b>Educational Program for Children, Youth, &amp; Adults</b>	2nd semester	3 hours	Brenner, Zarling

**Field Training** – An Early Field Training (EFT) program during their junior and middle year gives students a modest amount of practical experience under the guidance of pastors in the Milwaukee metropolitan area.

After completing the middle year, all students are obligated to a full year of training as vicars in a congregation. This training is a part of the seminary curriculum and is administered under the supervision of the local pastor in collaboration with the seminary.

Students receive their vicar assignments through the Assignment Committee of the Wisconsin Evangelical Lutheran Synod after they have been recommended for a vicarship by the faculty.

In their senior year students may be engaged by congregations as part-time assistants through consultation with the seminary's director of student field services.

The pastors of congregations to whom vicars have been assigned are expected to complete the seminary's vicarship report form and to return it to the seminary at the conclusion of the vicarship year. Reports are also requested of pastors who supervise part-time assistants.

#### ELECTIVES

Besides the required course of study, students are also offered some electives during the regular school year. While attendance at these elective courses is not required, it is encouraged so that the students might add to their biblical, theological, and practical training.

<b>ST 4090</b>	<b>Readings in Theological German</b>	2nd semester	1 hour	Hartwig
<b>OT 4002</b>	<b>Old Testament Readings</b>	2nd semester	1 hour	Westendorf
<b>PT 4381</b>	<b>Missions in Practice (seniors only)</b>	2nd semester	1 hour	Hartwig
<b>PT 4340</b>	<b>Interpersonal Pastoral Communications (seniors only)</b>	2nd semester	1 hour	Siggelkow

# CONTINUING EDUCATION

## WINTERIM

All on-campus students are required to attend the two-week Winterim and to enroll in the equivalent of three hours per day (i.e., 30 class hours over a two-week period). Students are permitted to enroll in additional courses. Students are also permitted to audit courses if there is sufficient room. Faculty-approved off-campus study and directed study will be options. Costs for off-campus study are the responsibility of the student or the sponsoring group.

Winterim courses are also available to WELS pastors and pastors in fellowship with the WELS. Tuition costs, registration fees, and course selections will be posted on the seminary's website ([www.wls.wels.net](http://www.wls.wels.net)) on or about September 1. Pastors may register by contacting the faculty secretary ([heislrd@wls.wels.net](mailto:heislrd@wls.wels.net)). Pastors may take Winterim courses for credit which can be applied to the STM program. At the present time Wisconsin Lutheran Seminary is not able to provide Winterim housing in its dormitories for pastors.

The dates for Winterim in the 2005-2006 academic year are January 9-20, 2006.



24

## Wisconsin Lutheran Quarterly

Since 1904 the Wisconsin Evangelical Lutheran Synod has published a theological journal. Originally called *Theologische Quartalschrift*, it is now the *Wisconsin Lutheran Quarterly*. This journal is published by the seminary as a testimony of its theological convictions, as a public witness to the saving truths of Holy Scripture, and in the interest of the theological and professional growth of those whom the seminary is training for the public ministry and of those already active in this ministry. The managing editor is appointed by the governing board upon recommendation of the president subsequent to election by the faculty. The rest of the editorial staff is appointed by the managing editor and ratified by the faculty.

## Symposium

Inaugurated in 2000 as part of the 150th anniversary of the Wisconsin Synod, the annual symposium attracts several hundred pastors who gather together with seminary students and faculty to hear and discuss presentations on important church topics. Held on a Monday and Tuesday in the fall, the symposium includes three essays, a festival service, and an evening of relaxation and fellowship. Registration forms are mailed in mid-summer.

## Summer Quarter

To provide further opportunity for the theological and professional growth of those who are already active in the public ministry of its confessional fellowship, each year the seminary offers a summer quarter of graduate and supplementary study. Pastors may enroll in the Master of Sacred Theology program or the Master of Pastoral Theology program. The Master of Arts in Religion program is open to all synodically certified teachers and staff ministers.

A Master of Sacred Theology degree can be gained in any of the four theological branches. A Master of Arts in Religion degree is offered in three. These degrees require 45 hours of credit. At least 21 credits must be earned in the major area, nine of which may be earned by writing a thesis. Courses given two hours a day for fifteen days earn three hours of credit. Courses given one hour a day for fifteen days earn one and one-half hours of credit. Enrollees may take a maximum of 7½ hours of credit per year. For further information on these programs, please see the seminary web site and go to Continuing Education for the complete degree requirements. Every called worker also receives information in an annual fall mailing.

The seminary also offers a Master of Pastoral Theology degree program in conjunction with the summer quarter. This degree allows the candidate to do a majority of

25

his study and work toward earning this degree in his own parish. The degree requires 45 hours of credit: eighteen credits must be earned in six 15-hour, one-week seminars on areas of practical ministry that are offered in a six-year cycle during the summer quarter; an additional eighteen credits are earned by doing three congregational projects as a follow-up to three of the six seminars; the remaining nine credits are earned by doing a final extensive congregational project on which the candidate will write a master's thesis. Again, please refer to the seminary web site for further information.

#### Satellite Courses

Satellite summer quarter courses (credits applicable to the Master of Sacred Theology degree program) and seminars (credits applicable to the Master of Pastoral Theology degree program) are conducted in off-campus locations upon request from a group of ten or more pastors. Satellite non-credit Pastors Institutes are offered upon request of fifteen or more pastors. For more information, including the costs involved, contact the academic dean, Prof. Mark Zarling at [zarlingm@wls.wels.net](mailto:zarlingm@wls.wels.net).



## Summer Quarter Schedule 2005

### June 20-July 8

#### 7:00 – 8:45 a.m. (2 hours/15 days) 3 credits

ST5003	The Christian and the Law (STM or MAR)	Brug
NT5328	Exegesis of Hebrews 8-10 [ <i>Greek required</i> ] (STM)	Leyrer
OT5004	Creation: an Examination of Texts and Issues (STM or MAR)	Westendorf
ED5074	Educational Psychology (STM or MAR)	J. Isch
NT5080	Harmony of the Gospels (MAR)	P. Koelpin

#### 8:50 – 9:40 a.m. (1 hour/15 days) 1.5 credits

OT5057	Haggai, the Man and his Message [ <i>Hebrew required</i> ] (STM)	Zarling
CH5021	The Carolingian Reformation (STM or MAR)	Korthals
ST5049	Israel and the End Times (STM or MAR)	Bivens
PT6007	Cross Cultural Competency for Christians (STM or MAR)	Piepenbrink/Sorum

#### 9:45 – 10:00 a.m. Chapel

#### 10:00 – 10:30 a.m. Break

#### 10:30 a.m. – 12:15 p.m. (2 hours/15 days) 3 credits

CH5068	Evangelicalism Today (STM or MAR)	Brenner
NT5101	Exegesis of Matthew 1-7 [ <i>Greek required</i> ] (STM)	Zell
ST5283	Comparative Dogmatics: Soteriology and Eschatology (STM or MAR)	Gurgel
OT5042	Isaiah (MAR)	Lawrenz

#### 1:30 – 4:30 p.m. (3 hours/5 days)

#### June 20 – 24 (3 credits)

PT5543	Pastoral Leadership (MPT) [6 <sup>th</sup> part of 6-part program]	Schuetze/Siggelkow
--------	---	--------------------

#### June 27 – July 1 (1.5 credits)

ED5082	A New Day in the Sunday School (STM or MAR)	W. Mueller
PT5046	Leadership Training for Christian Support Groups	R. Loewen/Siggelkow

#### July 4 – 8 (1.5 credits)

OT5057.1	Haggai, the Man and his Message [ <i>Hebrew required</i> ] (STM)	Zarling
OT5091	Biblical Geography (STM or MAR)	Lawrenz

# STUDENT LIFE

## New Student Orientation

New students are introduced to the seminary and its policies in an orientation session that takes place on the day before classes begin. The dean of students organizes the orientation and sets the agenda. Students are welcomed to the seminary by the president. The Bible software program the students will be using is demonstrated. The financial aid officer presents pertinent information on the assistance program at the seminary. The director of early field training explains the program and its requirements. The dean of students introduces the advisor system and explains the materials in the registration packet.

## Housing

All unmarried students are required to live in the dormitory unless their homes are in the immediate vicinity. Each dormitory resident is provided with a desk, chair, shelves for books, telephone, closet space, bed, and mattress for use during his stay. Each dorm section lounge is furnished with a couch and chair, a television set, and a refrigerator. Noon meals are offered to off-campus students. While facilities permit, off-campus students who carry their own lunch are also encouraged to join the student body at the noon meal in the dining room.

## Faculty Advisors

Each student is assigned a faculty advisor at the beginning of the student's first year at the seminary. Under normal conditions the student has the same advisor throughout his time of enrollment. The faculty advisor meets with his students periodically. Additional consultations may be initiated either by the student or the advisor at any time as needed. During the vicar year the faculty advisor is in contact with both the student and the student's supervising pastor.

## Campus Worship

Because the seminary believes that Christian faith and life are strengthened by and expressed in public worship, opportunities for worship are offered every morning during the school year, on most evenings, and on festivals and special occasions. Most services are held in the chapel, part of the original campus complex but extensively renovated through private gifts during the 2004-05 school year. Designed for about 200 worshippers, the chapel has flexible seating and chancel areas that enable it to serve a variety of worship experiences. The room also holds a 24-rank Martin Ott pipe organ, dedicated in 1991.

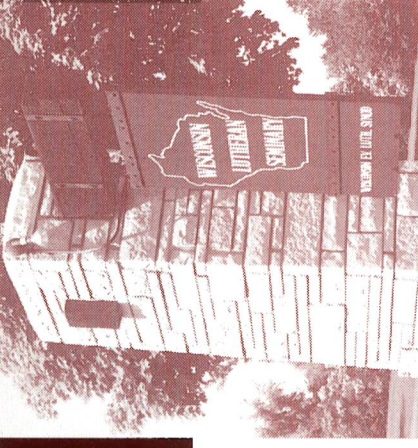

The seminary's dean of chapel oversees the campus worship life. The worship committee, a committee of students, assists in the planning of most services. Most students, as well as members of the faculty, are given an opportunity to conduct at least one service during the course of the year. Students regularly serve as organists, instrumentalists, cantors, and members of a chapel choir. Many of the festivals of the Christian year are celebrated in full-length services at which faculty members serve as preachers.

## Seminary Chorus

By its public concerts and appearances the Seminary Chorus represents the seminary in the synod and seeks to set a standard for confessional church music.

Membership in the chorus is open to all students without audition. The seminary's dean of chapel serves as the director of the chorus. Several rehearsals are held each week. The chorus makes between twenty and thirty appearances during the school year. The group presents its annual Christmas concert in two performances on a Sunday in December and a commencement concert on the evening before graduation. Choir tours occur every other year during the Easter vacation.

## Mission and Ministry Seminar

A Mission and Ministry Seminar is held annually during the Epiphany season. This three-day seminar is intended to inspire the students for future ministry and to familiarize them with the various functions of the WELS, including the services which it offers the parish pastor.

Various areas of ministry of the synod, such as parish services, home missions, and world missions, are invited to make presentations and conduct workshops on the seminary campus during the three days of the seminar. Under the direction of the area of ministry administrators, various commissions and para-synodical groups also set up displays for the students' perusal. The senior class participates in the planning and administration of the seminar.

## Student Marriages

Since the seminary desires to counsel students before marriage, all students who contemplate marriage (including vicars, those in emergency service, and those on leave of absence) are expected to consult with the dean of students.

Since the seminary cannot assume responsibility for the housing and support of married students and their families, the student who contemplates marriage is asked to demonstrate that he has worked out a responsible plan for financial stability. No one can anticipate every emergency which might arise, but students who contemplate marriage are encouraged to include provision for unforeseen expenses in their financial planning.

Although the seminary recognizes that family obligations and emergencies will occasionally preempt a married student's time and energies, students who contemplate marriage are cautioned to remember that a consistent pattern of allowing family responsibilities to hamper the discharge of student responsibility will harm their preparation for the ministry and may establish a dangerous pattern for their future work.

Students who plan to marry before registering at the seminary are expected to seek the counsel of the campus pastor at the pre-seminary college.

## Sem Gems

"Sem Gems" is the name of the seminary's organization for seminary wives and fiancées. It meets several times a year and provides opportunity for Christian fellowship, instruction, information sharing, and mutual encouragement for those who will soon be living in a parsonage.

A committee consisting of student and faculty wives sets up a schedule of topics for the year. These topics focus for the most part on seminary wives' future role as pastors' wives. They are taught by seminary professors and their wives as well as local pastors and their wives.

In addition, a practical course in couple communication and conflict resolution is offered each year. This course is offered to married and engaged students; attendance is by couples.

## Food Bank

The married students operate a food bank through which food and other staples donated by individuals and congregations are distributed on an equitable basis to all married students who have need of them.

## Student Government

In view of the maturity that can be presupposed in seminary students, the affairs of the dormitory are predominantly regulated by the students themselves with a minimum of consultation with the dean of students.

The same policy applies in all areas of student life. The seminary endeavors to stimulate in the student body a sense of responsibility for carrying out its own encouragement and admonition. For consultation with the dean the student body elects a student council consisting of the student body president and representatives from each class. The students also elect a missions secretary who receives and disburses their weekly mission offerings. These offerings are designated by the students for special projects.

The principal forum for exchange of views and expression of opinion in the student body is the cafeteria assembly at the noon meal. In order to involve a greater number of students in this process, married students are encouraged to join the student body at the noon meal, either purchasing the dinner or bringing their own lunches.

## Student Publications

Three times each academic year the students publish an online journal entitled *Theologia*. This journal is published on the seminary's web site. The journal is overseen by an editorial board comprised of four seniors, two middle years, and a faculty advisor. During each quarter of the school year exemplary student papers, written exegetical presentations, class projects, and sermons are submitted to the editorial board for possible publication in *Theologia*. The editorial board is responsible for selecting, editing, and formatting what will be published from the submitted student work.

## Synodical Periodicals

The seminary encourages all students to become acquainted with the periodicals of the Wisconsin Evangelical Lutheran Synod. For all enrolled students subscriptions to the *Wisconsin Lutheran Quarterly* and *Forward In Christ* are included in the registration fee. This registration fee, paid during each of the three years a student is in residence at the seminary, also provides him with a subscription to the *Wisconsin Lutheran Quarterly* while he is serving his vicar year.



## Computer Network

The campus computer network provides student access to the library, the Internet, and e-mail. Classrooms are equipped with presentation technology for sharing computer-generated materials with the class. There are network nodes in all student rooms in the dormitory. In addition, there is wireless access to the network in the classroom building and the married students' lounge. There is a computer lab in the library with 17 computers and equipment for scanning and burning CDs.

Every entering junior is required to own a laptop computer that meets certain minimum performance standards and connects to our campus network and the Internet. Current recommended minimum hardware includes:

- Pentium 4, 1.8 GHz or faster
- 256 MB RAM
- 30 GB hard drive
- 24X CD-RW/DVD Combo Drive
- Sound card and speakers
- Ethernet/Wi-Fi NIC

Along with this computer hardware, students are required to have the following software programs for personal and classroom applications:

- Windows XP Pro
- Microsoft Office 2000 Pro or XP Pro
- Logos Original Languages Library + NIV (or Logos Scholars Library)
- Norton (or similar) Antivirus

Enrolled students are able to purchase the Logos products at a 50% discount at the beginning of each term through the WLS network service department.

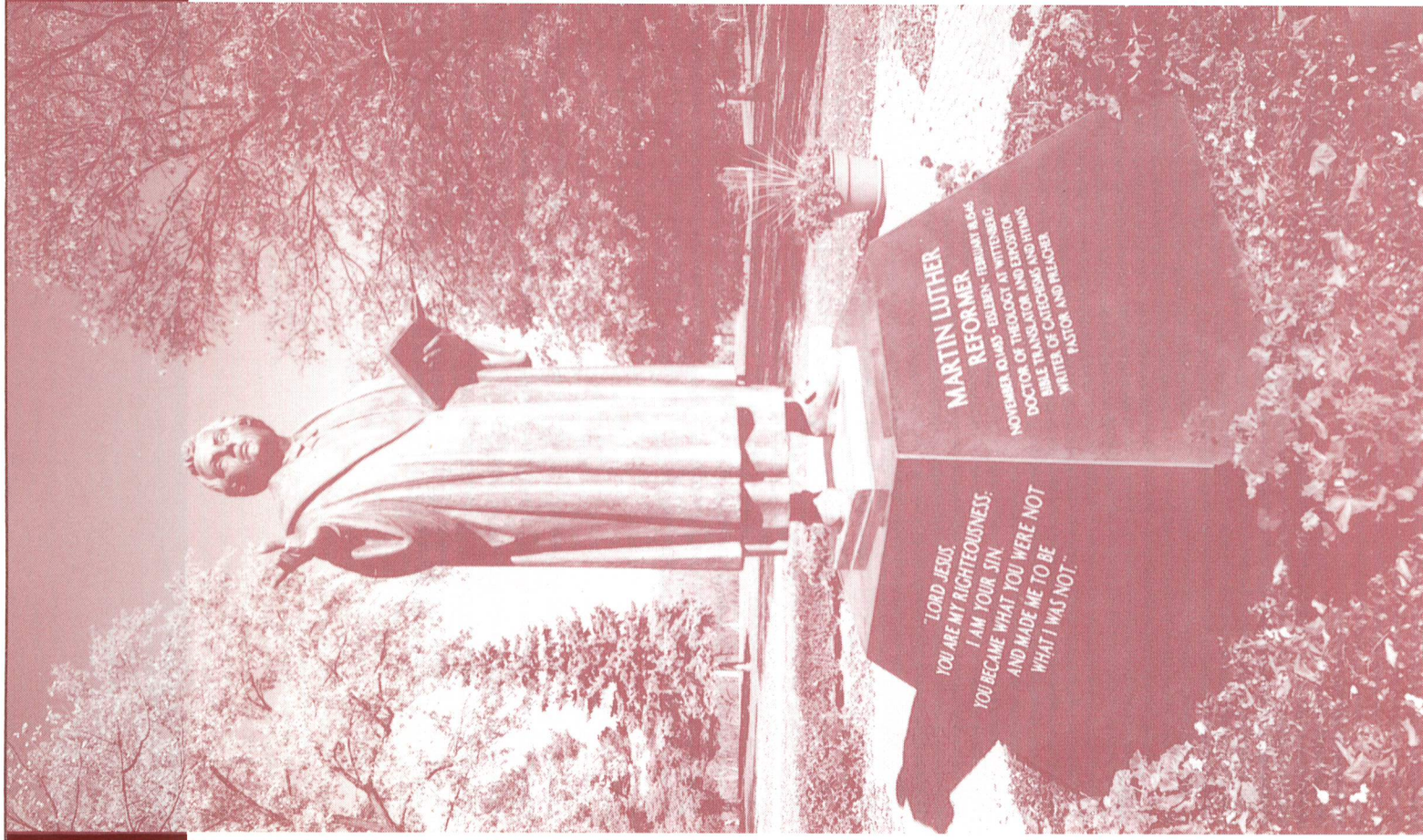

## Building a Personal Library

While at the seminary, students will want to begin acquiring a personal library of the basic theological books needed by a pastor in the parish ministry. The book expenses of the individual student will vary, but a minimum cost of \$500 per year may be expected. Books may be purchased through the seminary bookstore.

## Bookstore

The seminary bookstore is a cooperative owned and operated by the student body. The supplies are offered on a minimum margin of profit from which a student manager chosen by the student body is salaried. An annual audit of the bookstore is filed with the president of the seminary.

## Health Insurance Program

The seminary does not offer a special health insurance program of its own, but students are eligible to enroll in the Wisconsin Synod Group Hospital-Medical-Surgical Insurance Plan (VEBA) as offered to the pastors and teachers of the synod. Students are free, however, to select a health insurance program of their own choice. The seminary's financial aid officer maintains information on costs and coverage of various health insurance providers.

## Athletics

The seminary does not sponsor an organized athletic program. Nevertheless, an excellent athletic facility is available for student use. It includes basketball courts, a racquetball court, and a weight-lifting room with both free and machine weights as well as cardiovascular equipment. A portion of the campus has been groomed for softball and soccer. Students elect an athletic director who organizes and supervises interscholastic and intramural competition in soccer, basketball, racquetball, tennis, golf, volleyball, and softball.

## Student Employment

Permission to accept regular employment is granted to students, provided this employment will not interfere with their studies and is undertaken with the knowledge and approval of the seminary administration. The total number of work hours per week should not exceed twenty. The place and the conditions of employment should be reported to the president on forms provided for this purpose. The reports are subject to his approval.

## Registration of Student Automobiles

Ownership and operation of automobiles by students involves certain obligations: adequate insurance must be carried for public liability (personal and property damage), and a parking fee is included in the all-student general registration fee.



# ENROLLMENT

2004-05

## SENIORS

Arndt, Shaun M.	Watertown, WI	Van Kampen, Corey P.	Yuma, AZ
Bendix, David C.	Echo, MN	Vanderhoof, Collin J.	Appleton, WI
Berg, Michael J.	Menomonee Falls, WI	Vogel, Joel T.	Kennewick, WA
Biedenbender, Paul T.	Juneau, WI	Wagner, Timothy R.	Burlington, WI
Boettcher, David M.	Chester, NJ	Welch, Clayton G.	Tucson, AZ
Bortulin, John P.	Two Rivers, WI	White, Christopher D.	Saginaw, MI
Burow, Clint A.	Milwaukee, WI	Wigley, Brandon A.	Milwaukee, WI
Caauwe, Johann W.	Bloomington, MN	Wilke, Nathan L.	Redwood Falls, MN
Carter, Douglas M.	East Jordan, MI	Winkelman, Aaron R.	Fort Atkinson, WI
Dazen, Fidel	Mequon, WI	Wolfe, Ryan C.	Colfax, WI
Degner, Samuel C.	St. Peter, MN	Yahnke, Dustin B.	Kendall, WI
Douglas, James E.	Grayling, MI	Young, Gary M.	Milwaukee, WI
Glende, Andrew J.	Columbus, OH	Yu, Joshua (a)	Zhejiang, China
Guillaume, Nicholas J.	Sioux City, IA	Zimpelmann, Adam E.	Eagle River, WI
Gumm, Jeremiah J.	West Chicago, IL	(a) PSI	
Hacker, Jason C.	Bay City, MI	Total = 52	
Hoogervorst, James R.	Neenah, WI		
Hoppe, Christopher M.	Delano, MN		
Juergens, Gerhardt H.	Ladysmith, WI		
Kampman, Michael L.	Rio Rancho, NM		
Kassulke, Nathan P.	Inver Grove Heights, MN		
Kiecker, Matthew J.	Cedar River, MI		
Killinger, Michael A.	Sebewaing, MI		
Korthals, Peter J.	Mequon, WI		
Langebartels, John P.	Imlay City, MI		
Learman, Timothy D.	Peshigo, WI		
Mattek, John P.	New Ulm, MN		
Meyer, David J.	Milwaukee, WI		
Moore, Phillip V.	St. Germain, WI		
Naumann, Brett G.	Wauwatosa, WI		
Peil, Tyler R.	Midland, MI		
Pfeifer, Mathew R.	Oskaloosa, IA		
Prahl, Steven H.	Eau Claire, WI		
Scharf, David G.	West Allis, WI		
Scherbarth, Benjamin A.	Two Rivers, WI		
Schultz, Scott M.	West Bend, WI		
Seifert, Joel C.	Midland, MI		
Sternberg, Peter D.	Rhineland, WI		

36

Lindemann, Nathan E. (a)	Bismarck, ND	Bourman, Timothy C.	Rochester, MN
Maglietto, Nicholas C.	Oceanside, CA	Brandt, David T.	Orem, UT
Munson, Jonathan L.	Mesa, AZ	Cares, Jeremy P.	Nampa, ID
Novotny, Michael T.	Green Bay, WI	De Frain, Sean C.	Phoenix, AZ
Quinn, Jonathan D.	Watertown, WI	Diestler, Justin T.	Shawano, WI
Radtke, Benjamin A.	Tucson, AZ	Dorn, Seth P.	Oshkosh, WI
Rathje, Christopher J.	Saginaw, MI	Engelbrecht, Thomas M.	Yorkville, IL
Richards, B. Jason	St. John's, Antigua	Frey, Daniel J.	Belleville, MI
Rogas, Clint A., Jr.	Austin, TX	Hein, James M.	Saginaw, MI
Scharf, Nathanael R.	West Allis, WI	Husby, Jeremy J.	Westland, MI
Schmidt, David W.	Noblesville, IN	Jenkins, Paul W.	Wauwatosa, WI
Schroeder, Eric D.	Appleton, WI	Koschnitzke, Brian E.	Lannon, WI
Schroeder, Mark J.	Mequon, WI	Krieger, Daniel J.	Tecumseh, MI
Schupmann, Paul W.	Aurora, IL	Kuehl, Stephen P.	Hartford, WI
Schutz, Mark E.	Menomonee, WI	Kuehn, Paul M.	Neenah, WI
Seelow, Nathanael P.	Rice Lake, WI	Lange, Douglas M.	Fond du Lac, WI
Sievert, Dustin D.	Watertown, WI	Langebartels, Matthew J.	Imlay City, MI
Taylor, Bradley P.	Watertown, WI	Meier, Albert H., II	Ogema, WI
Tess, Daniel P.	Green Bay, WI	Natis, Matthew S.	Saline, MI
Wilcox, James P.	Seattle, WA	Naumann, Andrew T.	Mobridge, SD
Wolf, Matthew A.	Jarrettsville, MD	Olson, Jonathan E.	New Ulm, MN
Zimpelmann, Jonathan G.	Eagle River, WI	Palm, Ronald R.	Jefferson, WI
(a) Discontinued 12/17/04		Panitzke, David A.	Muskego, WI
Total = 42		Parsons, David L.	Montrose, CO
		Pudlo, Alex G.	Colorado Springs, CO
		Ramgolam, Bramdeo	St. Lucia, West Indies
		Schuessler, Brian J.	Livonia, MI
		Schwartz, Joel M.	Waterloo, WI
		Shrimpton, Timothy J.	Medina, OH
		Stern, Jesse A.	Flagstaff, AZ
		Strong, Aaron M.	Loretto, MN
		Sutton, Joel T.	New Ulm, MN
		Tomczyk, Daniel H.	South Milwaukee, WI
		Westgate, Brian P.	Blissfield, MI
		Zeratsky, Robin A.	Green Bay, WI
		(a) Discontinued 9/2/04	
		Total = 47	

## JUNIORS

Abramowski, Steven R.	Knoxville, TN
Bauer, Jonathan P.	Lake Mills, WI
Behrens, John C.	Crystal Lake, IL
Belter, Jeremy R.	Appleton, WI
Berg, Daniel L.	Des Plaines, IL
Berg, Joseph M.	Des Plaines, IL
Bergene, Dustin A.	Sturgeon Bay, WI
Berger, Benjamin J. (a)	Slinger, WI
Blumer, Dustin S.	Orlando, FL
Bondow, Daniel S.	Wautoma, WI
Born, Craig T.	Cleveland, WI
Bourman, Jonathan H.	Rochester, MN

37

## VICARS

Backus, James D.	Our Savior <i>Brookings, SD</i>	Kuerth, Benjamin J.	Grace <i>Cyrus Springs Village, TX</i>	Schmidt, Daniel T.	Hope <i>West Chicago, IL</i>	Emergency Service Diring, Brian K. Mattek, Paul J.
Barkow, Brian J. (a)	Beautiful Savior <i>Cincinnati, OH</i>	Leyrer, Carlos C.	Messiah <i>Wichita, KS</i>	Schroeder, Carl J.	Eternal Love <i>Appleton, WI</i>	Kyiv, Ukraine St. Croix Lutheran High School <i>West St. Paul, MN</i>
Becker, Joshua J.	Grace <i>Yorba Linda, CA</i>	Luehring, Andrew T.	Mountain of the Lord <i>Rib Mountain, WI</i>	Schultz, Aaron C.	Faith <i>Fond du Lac, WI</i>	
Berg, Timothy R.	Good Shepherd <i>Sioux Falls, SD</i>	Luetke, Matthew D.	Prince of Peace/Christ Our Savior <i>Yankton/Vermillion, SD</i>	Schurman, Fred G., III	St. Martin <i>Roscommon, MI</i>	Special Students Müller, Michael
Bigelow, Philip J.	Redeemer <i>Rice Lake, WI</i>	Manian, Adam S.	St. Peter/Trinity <i>Savanna/Mt. Carroll, IL</i>	Seelow, Adam J.	St. John <i>Hastings, MN</i>	Öman, Peter Germany Öjebyn, Sweden
Burgess, Daniel R.	New Life <i>Rockford, IL</i>	Martin, Micah A.	Zion <i>Denver, CO</i>	Stelljes, John W.	Living Word <i>Johnson City, TN</i>	
Davisson, Caleb C.	Messiah <i>Nampa, ID</i>	Minzlaff, Matthew C.	Immanuel <i>Lakeside/Taylor/Springerville, AZ</i>	Tasma, Christopher J.	St. Paul <i>Tomah, WI</i>	
Enderle, Joel P.	St. Mark <i>Lincoln, NE</i>	Mueller, Andrew W.	Holy Word <i>Austin, TX</i>	Tobison, Gregory A.	Good Shepherd <i>St. Peter, MO</i>	
Ewart, Matthew A.	Prince of Peace <i>Salt Lake City, UT</i>	Naumann, David C.	Christ the Vine <i>Tenecula, CA</i>	Tomczak, Benjamin J.	Living Savior <i>Asheville, SC</i>	
Fager, Nathan E.	St. Matthew <i>Benton Harbor, MI</i>	Ody, Aaron J.	St. Peter <i>Fond du Lac, WI</i>	Wahl, David E. (b)	St. Paul <i>Columbus, OH</i>	
Fischer, Jonathan D.	St. Paul <i>Litchfield, MN</i>	Oldre, Steven R.	Messiah <i>Milwaukee, WI</i>	Walters, Daniel J.	Christ Our Rock <i>Rochester, MN</i>	
Frey, Matthew P.	Eagle River/Phelps, WI Christ Our Savior	Olson, Daniel S.	Bethel <i>Galesville/Arcadia, WI</i>	Zahn, Benjamin J.	Tree of Life <i>Cary, NC</i>	
Hennig, Matthew S.	Christ Our Savior <i>Columbia, TN</i>	Park, Dam	Salem/Immanuel <i>Stillwater, MN/Woodville, WI</i>			
Jansen, Paul D.	St. Paul <i>Wonewoc, WI</i>	Prell, Bryan L.	Trinity <i>Minocqua, WI</i>			
Johnston, Andrew M.	Latin America Missions <i>Mexico</i>	Pufahl, Greg E.	St. Stephen <i>Beaver Dam, WI</i>			
Kesting, Peter J.	St. John <i>Princeton, WI</i>	Sand, Christopher K.	Faith/Redeemer <i>Mt. Pleasant/Big Rapids, MI</i>			
Koehler, Jeremy M.	Christ Our Savior <i>Rockford, MI</i>	Schmeling, Benjamin P.	Lord of Life <i>Thornton, CO</i>			
Koester, John R.	Fount of Life <i>Colorado Springs, CO</i>					

(a) Discontinued 12/31/04  
(b) Discontinued 10/23/04

Total = 47

# ASSIGNMENTS

## 2004 GRADUATE ASSIGNMENTS

Berg, Nathan H.	St. Paul/Peace <i>Cataract, WI</i>	August 1, 2004
Boehm, Aaron D.	Redeemer (tent ministry) <i>Tucson, AZ</i>	July 25, 2004
Boehringer, Luke J.	Michigan Lutheran Seminary (tutor) <i>Saginaw, MI</i>	August 22, 2004
Bourman, Nathanael J.	Abiding Faith <i>Fort Worth, TX</i>	July 18, 2004
Brown, Patrick L.	Shining Mountains <i>Bozeman, MT</i>	July 18, 2004
Endorf, David M.	St. John/St. Peter <i>Cleveland, WI</i>	July 11, 2004
Enter, Jonathan I.	Hope <i>West Palm Beach, FL</i>	July 11, 2004
Freeman, Leonard C.	Hope (associate) <i>Toronto, Ontario, Canada</i>	August 29, 2004
Guenther, Robert J.	Gethsemane <i>Raleigh, NC</i>	July 11, 2004
Haakenson, Seth P.	Latin America Missions <i>Santiago, Dominican Republic</i>	August 1, 2004
Horn, Paul W.	Faith <i>Radcliff, KY</i>	July 18, 2004
Jacobson, Mark R.	Redeemer (tent ministry) <i>Tucson, AZ</i>	July 25, 2004
Johnston, Wade R.	Christ <i>Saginaw, MI</i>	July 18, 2004
Kuckhahn, Paul M.	Martin Luther College (tutor) <i>New Ulm, MN</i>	August 22, 2004
Lewis, Harmon E.	Saving Grace <i>Mobile, AL</i>	July 18, 2004
Lindner, Daniel M.	Nebraska Ev. Luth High School (tutor) <i>Waco, NE</i>	August 22, 2004
Mattek, Jeremy J.	Garden Homes <i>Milwaukee, WI</i>	June 27, 2004
Meissner, Thomas L.	Friedens (associate) <i>Kenosha, WI</i>	July 25, 2004
Meyer, John H., VI	Jordan (associate) <i>West Allis, WI</i>	July 18, 2004
Moll, Daniel E.	Gethsemane <i>Tigard, OR</i>	July 4, 2004

40

Monday, William A.	Faith <i>Excelsior, MN</i>	July 4, 2004
Mueller, Aaron T.	Michigan Lutheran Seminary (tutor) <i>Saginaw, MI</i>	August 22, 2004
Neumann, Joel D.	Emmanuel Redeemer <i>Yale, MI</i>	August 1, 2004
Oakland, Jason D.	Martin Luther (associate) <i>Neenah, WI</i>	August 22, 2004
Olson, David S.	Shepherd of the Hills <i>Greeley, CO</i>	July 18, 2004
Pope, Gregory J.	Trinity <i>Manitowoc, WI</i>	June 27, 2004
Reiberg, Andrew P.	Salem <i>Scottsdale, AZ</i>	July 18, 2004
Ruddat, David M.	Trinity/Salem <i>Terry/Circle, MT</i>	July 11, 2004
Salinas, David J.	St. John <i>Victorville, CA</i>	July 18, 2004
Schulz, Jeremy A.	Faith (associate) <i>Tacoma/South Hill, WA</i>	July 11, 2004
Schwertfeger, Scott A.	St. Jacob <i>Grass Lake, MI</i>	July 11, 2004
Stuebs, Joel P.	Emmanuel <i>Straford, WI</i>	August 1, 2004
Sulzle, Peter A.	St. Paul (associate) <i>Rapid City, SD</i>	July 18, 2004
Sutton, Nathan O.	Luther Preparatory School (tutor) <i>Watertown, WI</i>	August 29, 2004
Wall, Steven T.	Zion/Immanuel <i>Hokah/Ridgeway, MN</i>	August 1, 2004
Weiss, Robert C.	King of Kings <i>Little Rock, AR</i>	July 11, 2004
Wolfram, Scott E.	Christ <i>Juneau, AK</i>	July 25, 2004
Total = 37		
Westphal, Erich W.	<b>2003 Graduate</b> Christ (associate) <i>Zumbrota, MN</i>	August 29, 2004

41

# ENROLLMENT

## 2004 SUMMER QUARTER STUDENTS

Aderman, Pastor James	Milwaukee, WI	Koelpin, Prof. Paul	New Ulm, MN
Balge, Prof. Jonathan	New Ulm, MN	Kolb, Pastor Timothy	Greenville, WI
Baumann, Pastor John	Appleton, WI	Kom, Pastor Brian	Rochester, MN
Baumann, Pastor Jon	Newburg, WI	Krueger, Pastor Brian	Larsen, WI
Becker, Mr. Mark	Racine, WI	Kurtzahn, Pastor Stephen	Coon Rapids, MN
Behringer, Pastor James	Menomonee Falls, WI	Lange, Mr. Paul	Burlington, WI
Biga, Pastor Spencer	Bruce Crossing, MI	Lo, Pastor Jay	Cottage Grove, MN
Blauert, Mr. Mark	Steger, IL	Loescher, Pastor Kurt	Jackson, WI
Blum, Pastor Jay	Eugene, OR	Luetzow, Pastor Mark	Kaukauna, WI
Bode, Pastor Bradley	Phoenix, AZ	Mabedi, Pastor Daison	Africa
Bode, Pastor Gary	Sioux City, IA	Mattek, Pastor James	Watertown, WI
Brohn, Pastor Jonathan	Hudson, WI	Micheel, Pastor Jonathan	Modesto, CA
Busse, Pastor Carl	Medford, WI	Moua, Pastor Pheng	North St. Paul, MN
Cerny, Pastor Paul	Campbellsport, WI	Mueller, Pastor Adam	Kokomo, IN
Cordes, Pastor Chris	Beaverton, OR	Nass, Prof. Thomas	New Ulm, MN
Cordes, Pastor Mark	St. Paul, MN	Oberer, Mr. Daniel	Mankato, MN
Doerr, Pastor Christopher	Waupun, WI	Pagel, Pastor David	Kenosha, WI
Fandjevs, Pastor Uldis	Latvia	Panitzke, Pastor Peter	Muskego, WI
Fisher, Pastor Kenneth	Milwaukee, WI	Pederson, Pastor Ben	Sauk Rapids, MN
Fizer, Pastor Yuriy	Ukraine	Piepenbrink, Pastor Leon	St. Paul, MN
Frey, Pastor Aaron	Osego, MI	Prell, Pastor Conrad	Hillsboro, WI
Groth, Mr. Matthew	Milwaukee, WI	Putz, Pastor David	Fond du Lac, WI
Gumm, Pastor Tim	Loves Park, IL	Qualmann, Pastor John	Arden, NC
Hackbarth, Pastor Jonathan	Garden Grove, CA	Raddatz, Pastor Kevin	Libertyville, IL
Haeuser, Pastor David	Peru	Reckzin, Pastor Dale	Oak Creek, WI
Harbach, Pastor Dennis	Winona, MN	Reid, Pastor Pieter	Sun Prairie, WI
Hennig, Pastor Brian	New London, WI	Roecker, Pastor Eric	Virginia Beach, VA
Henrich, Pastor Mark	Milwaukee, WI	Russow, Pastor David	New Hope, MN
Holtan, Pastor Jeffrey	Waupaca, WI	Scheuerlein, Pastor Don	Thiensville, WI
Holtz, Pastor Matthew	Prairie du Chien, WI	Schmidt, Pastor Daniel	St. Clair, MN
Honcharuk, Pastor Andriy	Ukraine	Schmidt, Pastor Daniel	Lomira, WI
Huebner, Pastor James	Milwaukee, WI	Schoeneck, Pastor Mark	Marshall, WI
Hunter, Pastor Randy	Middleton, WI	Schroeder, Pastor Daniel	Chula Vista, CA
Jobs, Pastor Jason	Markesan, WI	Schroeter, Pastor Jonas	Germany
Knepprath, Pastor Roger	Redwood Falls, WI	Schultz, Pastor Donald	LaPorte, IN
Kock, Pastor Norval	Saginaw, MI	Schultz, Pastor Clark	Watertown, WI
Schultz, Pastor Jonathan	Canada		
Schultz, Pastor Thomas	Caledonia, MN		
Sheppard, Pastor Michael	Lincoln, MI		
Shevey, Pastor Wayne	Dardenne Prairie, MO		
Steinbrenner, Pastor Aaron	Hartford, WI		
Steinbrenner, Pastor Eric	Livonia, MI		
Steinbrenner, Pastor John	Boise, ID		
Strutz, Pastor Nathan	Galesville, WI		
Tomhave, Pastor Douglas	Verona, WI		
Toppe, Pastor Fred	Fond du Lac, WI		
Toppe, Pastor John	Whitewater, WI		
Treptow, Pastor Earle	Denver, CO		
Tse, Pastor Titus	China		
Turriff, Pastor James	Madison, AL		
Turriff, Pastor Michael	Waukesha, WI		
Unnasch, Pastor Peter	Norfolk, NE		
Warnecke, Pastor Richard	Watertown, WI		
Weiss, Pastor Holger	Germany		
Wempner, Pastor Timothy	East Brunswick, NJ		
Werner, Pastor James	Watertown, WI		
Wildauer, Pastor Martin	Port Washington, WI		
Wilsmann, Pastor Thomas	Waterloo, WI		
Wolfgramm, Pastor Arno	Milwaukee, WI		
Zellmer, Mr. Steven	Waukesha, WI		

Total = 96

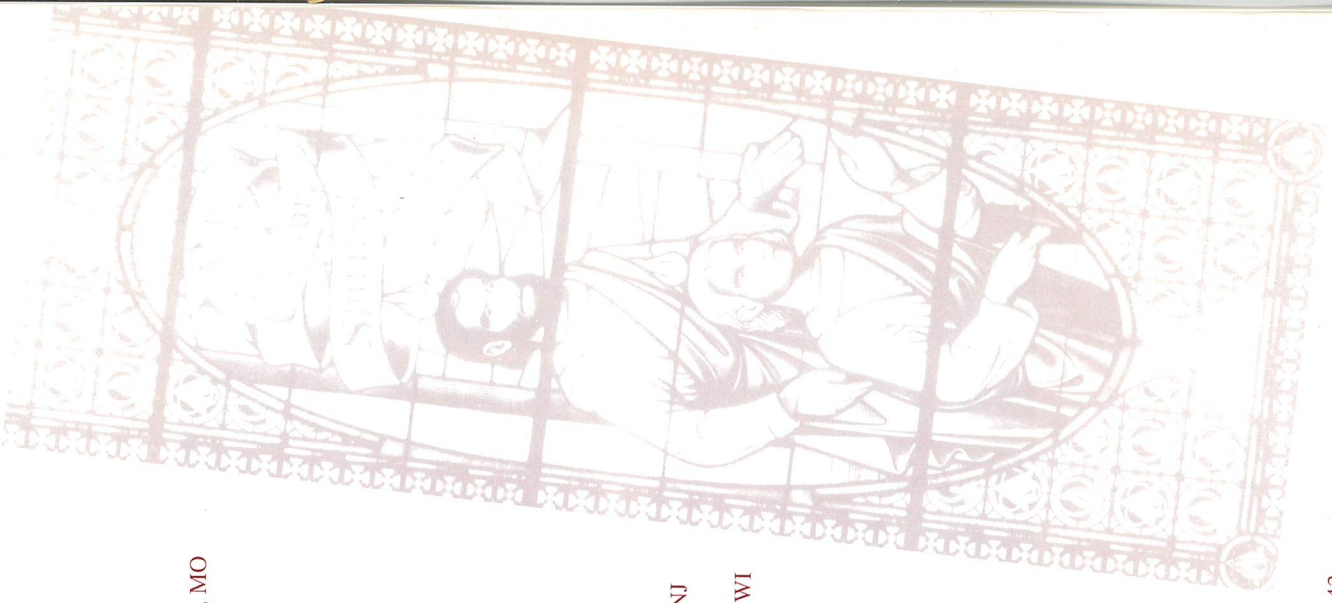

# FACULTY

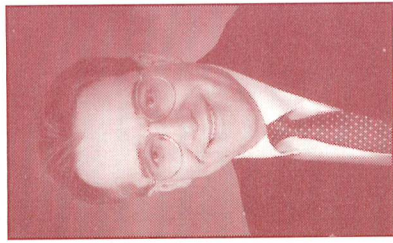

*Paul Wendland*



*James Westendorf*



*John Brug*



*James Tiefel*

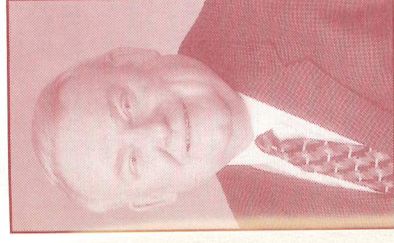

*Alan Siggelkow*



*John Brenner*



*Forrest Bivens*

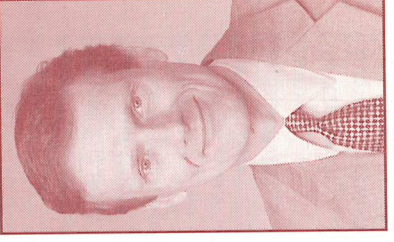

*John Hartwig*

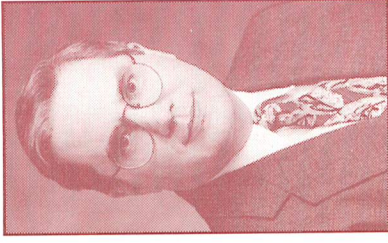

*Mark Zarling*

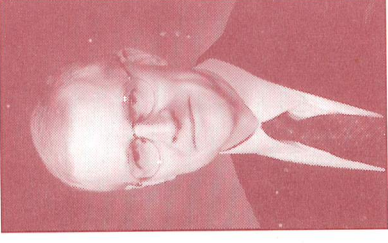

*John Schuetze*

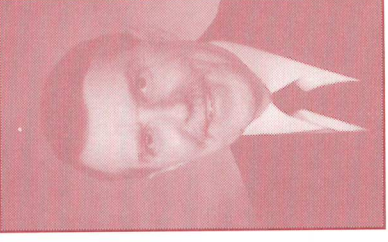

*James Korhals*



*Daniel Leyrer*

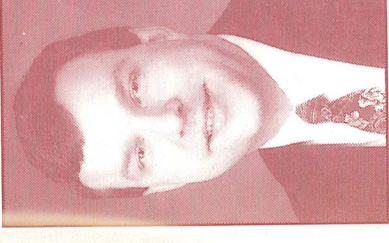

*Richard Gurgel*



*Paul Zell*

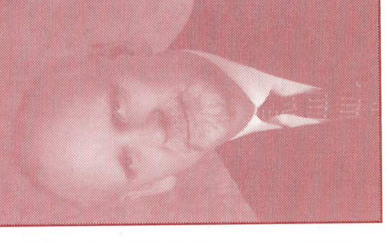

*E. Allen Sorum*

# INDEX

ACADEMIC POLICIES.....12  
 Address, school.....back cover  
 ADMINISTRATION.....7  
 ADMISSIONS.....10  
 Advisors.....28  
 Applications.....10  
 Assignment to the Ministry.....14  
 Athletics.....34  
 Automobile Registration.....35  
 Biblical Theology.....15  
 Board and Room.....11  
 Books (building personal library).....34  
 Bookstore.....34  
 Buildings.....6  
 Campus Map.....20  
 Campus Worship.....28  
 Chorus.....29  
 Church History.....5  
 Computer Network.....32  
 Confessions, Lutheran.....17  
 CONTINUING EDUCATION.....25  
 Correspondence Directory...back cover  
 CURRICULUM.....14  
 Doctrine, Christian (Dogmatics).....18  
 Dormitory.....28  
 Electives.....23  
 Education, Christian.....22  
 Employment, Student.....35  
 Enrollment.....36  
 Enrollment, Summer Quarter.....42  
 Entrance Requirements.....10  
 Exegesis, Biblical.....15  
 Faculty, Past.....5  
 Faculty, Present.....8  
 Field Training.....23  
 FINANCES.....11  
 Food Bank.....30  
 GENERAL INFORMATION.....5  
 German, Theological.....18  
 Governing Board.....7  
 Government, Student.....31  
 Grading.....13  
 Graduate Assignments.....40  
 Grants-in-Aid/Scholarships.....12  
 Greek Grammar.....15

Gymnasium.....6  
 Health Insurance Program.....34  
 Hermeneutics, Biblical.....15  
 Historical Theology.....17  
 History of the School.....5  
 Homiletics (Worship).....19  
 Housing.....28  
 Interpretation, Biblical.....15  
 Introduction (Isagogics), Biblical.....16  
 Latin, Theological.....18  
 Location of the School (map) back cover  
 Marriages, Student.....30  
 Master of Pastoral Theology.....25  
 Master of Sacred Theology.....25  
 Mission and Ministry Seminar.....29  
 OBJECTIVES.....4  
 Orientation.....28  
 Pastoral Studies Institute.....10  
 Pastoral Theology.....22  
 Pastors Institute.....26  
 Practical Theology.....19  
 Publications, Student.....31  
 PURPOSE.....4  
 Registration.....11  
 Satellite Courses.....26  
 Scholarships.....12  
 Sem Gems (Student Wives).....30  
 Spanish, Theological.....18  
 Staff.....8  
 Student Government.....31  
 STUDENT LIFE.....28  
 Students, List of.....36  
 Summer Quarter.....25  
 Symposium.....25  
 Systematic Theology.....18  
 Textual Criticism.....15  
 Transcripts.....14  
 Tuition.....11  
 Vicar Finances.....12  
 Vicars, List of.....38  
 Vicarship.....23  
 Winterim.....24  
 Wisconsin Lutheran Quarterly.....25  
 Worship.....19

# CALENDAR

2005		2006	
<b>June</b> S M T W T F S 1 2 3 4 5 6 7 8 9 10 11 12 13 14 15 16 17 18 19 20 21 22 23 24 25 26 27 28 29 30		<b>January</b> S M T W T F S 1 2 3 4 5 6 7 8 9 10 11 12 13 14 15 16 17 18 19 20 21 22 23 24 25 26 27 28 29 30 31	
<b>July</b> S M T W T F S 1 2 3 4 5 6 7 8 9 10 11 12 13 14 15 16 17 18 19 20 21 22 23 24 25 26 27 28 29 30 31		<b>February</b> S M T W T F S 1 2 3 4 5 6 7 8 9 10 11 12 13 14 15 16 17 18 19 20 21 22 23 24 25 26 27 28	
<b>August</b> S M T W T F S 1 2 3 4 5 6 7 8 9 10 11 12 13 14 15 16 17 18 19 20 21 22 23 24 25 26 27 28 29 30 31		<b>March</b> S M T W T F S 1 2 3 4 5 6 7 8 9 10 11 12 13 14 15 16 17 18 19 20 21 22 23 24 25 26 27 28 29 30 31	
<b>September</b> S M T W T F S 1 2 3 4 5 6 7 8 9 10 11 12 13 14 15 16 17 18 19 20 21 22 23 24 25 26 27 28 29 30		<b>April</b> S M T W T F S 1 2 3 4 5 6 7 8 9 10 11 12 13 14 15 16 17 18 19 20 21 22 23 24 25 26 27 28 29 30	
<b>October</b> S M T W T F S 1 2 3 4 5 6 7 8 9 10 11 12 13 14 15 16 17 18 19 20 21 22 23 24 25 26 27 28 29 30 31		<b>May</b> S M T W T F S 1 2 3 4 5 6 7 8 9 10 11 12 13 14 15 16 17 18 19 20 21 22 23 24 25 26 27 28 29 30 31	
<b>November</b> S M T W T F S 1 2 3 4 5 6 7 8 9 10 11 12 13 14 15 16 17 18 19 20 21 22 23 24 25 26 27 28 29 30		<b>June</b> S M T W T F S 1 2 3 4 5 6 7 8 9 10 11 12 13 14 15 16 17 18 19 20 21 22 23 24 25 26 27 28 29 30	
<b>December</b> S M T W T F S 1 2 3 4 5 6 7 8 9 10 11 12 13 14 15 16 17 18 19 20 21 22 23 24 25 26 27 28 29 30 31		<b>July</b> S M T W T F S 1 2 3 4 5 6 7 8 9 10 11 12 13 14 15 16 17 18 19 20 21 22 23 24 25 26 27 28 29 30 31	

- August 29 (Monday)**  
Opening Service
- August 30 (Tuesday)**  
Classes Begin
- September 5 (Monday)**  
Labor Day (no classes)
- September 26-27 (Monday/Tuesday)**  
Symposium
- October 7-10 (Friday/Monday)**  
MLC Homecoming (no classes)
- November 24-25 (Thursday/Friday)**  
Thanksgiving Break (no classes)
- December 22 (Thursday)**  
First Semester Ends (78 days)
- January 9-20**  
Winterim
- January 23 (Monday)**  
Second Semester Begins
- March 2-3 (Thursday/Friday)**  
Midterm Break (no classes)
- April 12 (Wednesday)**  
Easter Break Begins as 12:30 p.m.
- April 24 (Monday)**  
Classes Resume
- May 19 (Friday)**  
MLC Graduation (no classes)
- May 25 (Thursday)**  
Call Day
- May 26 (Friday) Graduation**  
Second Semester Ends (78 days)
- 2005 Summer Quarter: June 20-July 8**
- 2006 Summer Quarter: June 19-July 7**



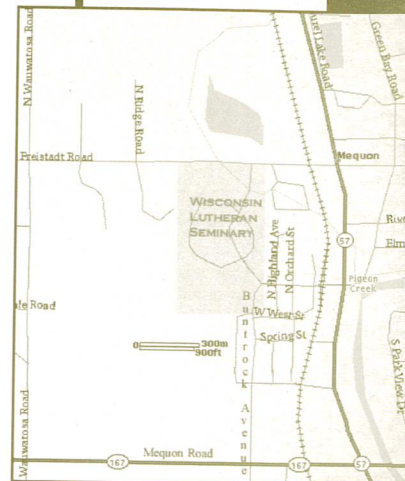
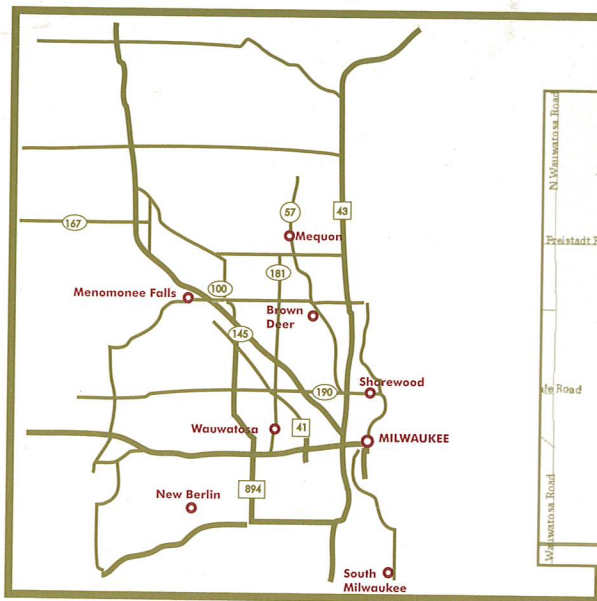

**DIRECTORY**

**Seminary Office:**  
 11831 N. Seminary Dr.  
 Mequon, WI 53092  
 Tel. (262) 242-8100  
 Fax: (262) 242-8110

**Business Manager:**  
 11831 N. Seminary Dr.  
 Mequon, WI 53092  
 Tel. (262) 242-8103  
 Fax: (262) 242-8110

**President:**  
 11831 N. Seminary Dr.  
 Mequon, WI 53092  
 Tel. (262) 242-8101  
 E-mail: president@wls.wels.net

**Library Director:**  
 6633 W. Wartburg Circle  
 Mequon, WI 53092  
 Tel. (262) 242-8111  
 Fax: (262) 242-8118  
 E-mail: library@wls.wels.net

**Student Body:**  
 6717 W. Wartburg Circle  
 Mequon, WI 53092

**Editor, Wisconsin Lutheran Quarterly:**  
 11757 N. Seminary Dr.  
 Mequon, WI 53092  
 Tel. (262) 242-8156  
 E-mail: brugj@wls.wels.net

**Pastoral Studies Institute:**  
 11831 N. Seminary Drive  
 Mequon, WI 53092  
 Tel. (262) 242-8100  
 E-mail: psi@wls.wels.net

**Bookstore:**  
 6717 W. Wartburg Circle  
 Mequon, WI 53092  
 Tel. (262) 242-8132  
 E-mail: bookstore@wls.wels.net

**Dean of Students:**  
 11831 N. Seminary Dr.  
 Mequon, WI 53092  
 Tel. (262) 242-8107  
 E-mail: dean@wls.wels.net

**Website: [www.wls.wels.net](http://www.wls.wels.net)**