

CATALOG

WISCONSIN LUTHERAN SEMINARY
Library
6033 W. WARTBURG CIRCLE
MEQUON, WISCONSIN 53092

NY 30 '01

WISCONSIN
LUTHERAN
SEMINARY

2001 - 2002

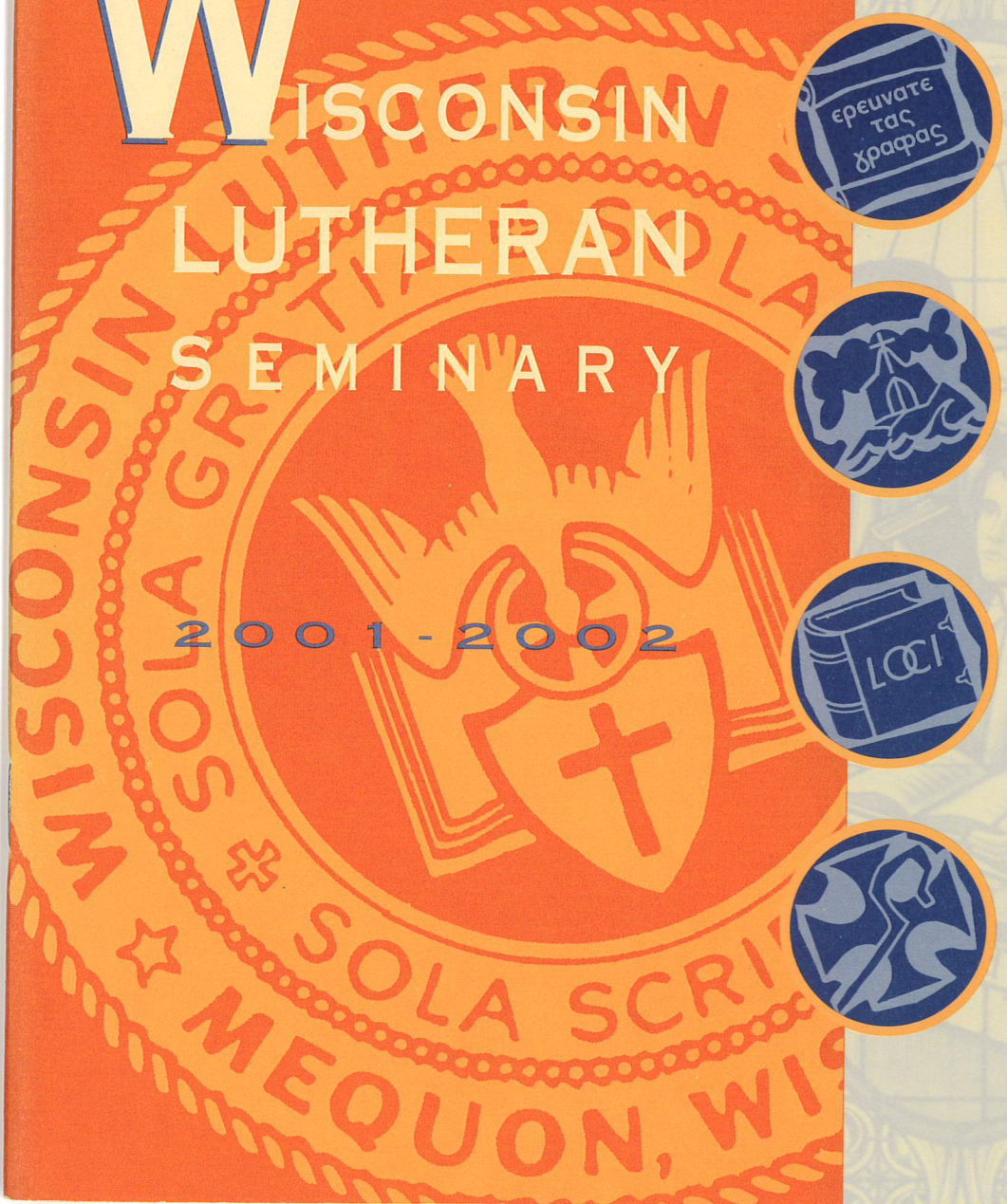

CONTENTS

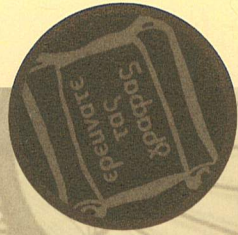

The four symbols depict the four divisions of instruction at Wisconsin Lutheran Seminary. The SCROLL (top) represents Biblical Theology, the careful study of the Bible and what it says. THE CHURCH BUILT ON A ROCK represents Historical Theology, the review of the struggles and triumphs of the gospel in the visible Church throughout the New Testament era. The BOOK OF LOCI or dogmatical formulations, represents Systematic Theology, the discipline of organizing and clearly presenting the teachings of the Holy Scriptures. The CROSS and SHEPHERD'S CROOK represent Practical Theology, a thorough training in the skills needed for today's ministry.

Purpose and Objectives	4
General Information	5
Administration	7
Admissions	10
Finances	11
Academic Policies	12
Curriculum	14
Continuing Education	24
Student Life	26
Enrollment	32
Graduate Assignments	36
Index	42
Calendar	(inside back cover)
Correspondence Directory	(back cover)

(above: tower and main entrance into seminary)

PURPOSE & OBJECTIVES

The purpose of Wisconsin Lutheran Seminary is to offer theological training for men who desire to enter the pastoral ministry of the Wisconsin Evangelical Lutheran Synod or of churches within its confessional fellowship. It is not established or maintained to serve as a school of religion for persons who desire merely to take courses in theology. The seminary also endeavors in various ways to offer opportunity for theological and professional growth to men who already are active in the pastoral ministry of its confessional fellowship.

Objectives - The seminary seeks to carry out its purpose

- by striving, with the help of the Spirit, to remain faithful to the Holy Scriptures as the verbally inspired and inerrant Word of God;
- by encouraging its students, through daily academic and devotional contact with the Word of God, to grow in their personal faith and to continue that growth throughout their lives;
- by leading its students into a reverent, thorough, and scholarly study of Holy Scripture, and to a clear apprehension and faithful, evangelical application of its contents, especially of its basic messages of law and gospel;
- by training its students to preach and teach the pure gospel of Jesus Christ and to carry out the pastoral duties of the holy ministry in accordance with the Scriptures and in conscious agreement with the Confessions of the Lutheran Church.

All of the prescribed preministerial courses of the seminary and its vicarship program, as well as its supplementary offerings, are structured to meet these objectives.



GENERAL INFORMATION

History

The Theological Seminary of the Wisconsin Synod was formally opened in the fall of 1863 at Watertown, Wisconsin. Instruction in theology was initially given by Professor Edward Moldehnke, Ph.D., in the school building of St. Mark's congregation. On September 14, 1865, the Synod's college, first known as "Wisconsin University" and then as "Northwestern University," opened its doors, and for five years the seminary was operated in conjunction with it.

In 1870 the students of the theological department were transferred to Concordia Seminary at St. Louis, Missouri, in accordance with an arrangement made with the Missouri Synod to conduct a seminary jointly.

Eight years later the Wisconsin Synod reopened its own seminary, this time in Milwaukee, where it remained from 1878 till 1893, though not always in the same quarters. It was housed first in private residences and later in a remodeled building in Eimermann's Park, now 13th and Vine Streets.

An important milestone in the synod's history was reached in 1892 when a federation of the synods of Wisconsin, Minnesota, and Michigan was effected. Because of increased enrollment a new and larger seminary building was erected at 60th and Lloyd Streets in Wauwatosa and was dedicated in 1893.

In 1929 the seminary's present building complex was erected on an 80-acre site in the present city of Mequon, just outside the west limits of the village of Thiensville, about 15 miles north of downtown Milwaukee.

The following have in the past served on the faculty of Wisconsin Lutheran Seminary:

Edward Moldehnke1863-1866
Adolph Hoenecke1866-1870
	1878-1908
Eugen Notz1878-1902
August L. Graebner1878-1887
Gottlieb A. Thiele1887-1900
Reinhold Adelberg1897-1901
John P. Koehler1900-1929
August Pieper1902-1941
John Schaller1908-1920
Hermann E. Meyer1915-1920
John P. Meyer1920-1964
William Henkel1920-1929
Gerhard Ruediger1921-1927
Frederic Brenner1929-1940
Max Lehninger1929-1952
August F. Zich1931-1939
Paul W. Peters1939-1966
Adalbert Schaller1940-1952
Edmund Reim1940-1957
Carl J. Lawrenz1944-1982
Hilton Oswald1945-1960
Frederic E. Blume1952-1974
Gerald O. Hoenecke1952-1978
Arthur P. Voss1954-1955
Heinrich J. Vogel1956-1982
Martin Albrecht1962-1985
Martin W. Lutz1966-1971
Irwin J. Habeck1966-1984
Siegbert W. Becker1969-1984
Edward C. Fredrich1970-1991
Joel C. Gerlach1971-1981
Wayne D. Mueller1984-1990

ADMINISTRATION

Past Presidents

Edward Moldehnke	1863-1866	John P. Meyer	1937-1953
Adolph Hoenecke	1866-1870	Edmund Reim	1953-1957
	1878-1908	Carl J. Lawrenz	1957-1978
John Schaller	1908-1920	Armin W. Schuetze	1978-1985
John P. Koehler	1920-1929	Armin J. Panning	1985-1996
August Pieper	1929-1937		

Buildings

The central seminary building complex resembles the architecture of the Wartburg, where Luther translated the New Testament into German. The impressive seminary tower divides the building into two areas: the residence hall and the dining hall lie to the west; the administration-classroom building, the chapel, and the library to the east. The residence hall, consisting of eight units, can accommodate about 80 students. The dining hall contains the kitchen facilities and a dining area seating approximately 150.

The administration-classroom wing contains the offices of the president, vice president, dean of students, and dean of chapel, the business office, and five classrooms. Attached to this wing of the building are the chapel and the library. Three additional classrooms and the synodical archives are located in the area beneath the chapel.

An auditorium-gymnasium with a seating capacity of 1200 was constructed in 1986. This building provides facilities for interscholastic and intramural sports. It also houses a racquetball court and a weight room equipped with free and universal weights and other fitness apparatus. Outdoor recreational facilities include a baseball diamond, a soccer field, and a tennis court.

For nearly four decades the library occupied the upper floor of the classroom building. When it became evident that larger quarters were needed, a new library building was constructed in 1968. In 1997 an on-line catalog was completed. The catalog is also on the Internet via the seminary's website at www.wls.wels.net. The building also contains office and workshop space, a faculty room, private study rooms, and a multipurpose assembly room.

Numbering over 50,000 volumes at present, the library's collection of books and periodicals has grown slowly but steadily with the aid of a modest annual synodical subsidy and a number of generous gifts and bequests.

The library provides bibliographic services not only to students and faculty, but also to pastors, teachers, and lay people throughout the synod.

GOVERNING BOARD

Pastor James A. Mattek, Chairman (2005)	Watertown, WI
Pastor Harold W. Sturm, Vice Chairman (2006)	Arlington, WI
Pastor H. Curtis Lyon, Secretary (2002)	Temecula, CA
Mr. Thomas M. Hansen (2002)	Huron, SD
Pastor Eugene A. Kock (2004)	Minocqua, WI
Mr. John C. Postelli (2004)	Stevensville, MI
Teacher Kurt N. Schmidt (2004)	Eden Prairie, MN
Mr. John D. Jenswold (2006)	Elkhorn, WI
Mr. Robert M. Bengry (2002) (adjunct)	Fox River Grove, IL
Professor David J. Valleskey (advisory)	Mequon, WI
<i>President, Wisconsin Lutheran Seminary</i>	
Pastor Peter H. Kruschel (advisory)	New Berlin, WI
<i>Administrator, Board for Ministerial Education</i>	
Pastor David N. Rutschow (advisory)	Downers Grove, IL
<i>President, Southeastern Wisconsin District</i>	
Pastor Karl R. Gurgel (advisory)	Lake Mills, WI
<i>President, Wisconsin Ev. Lutheran Synod</i>	

COMMITTEES OF THE BOARD

<i>Executive:</i> Pastor James Mattek, Pastor Harold Sturm, John Jenswold
<i>Fiscal and Property:</i> John Jenswold, Thomas Hansen
<i>Student Life:</i> Teacher Kurt Schmidt, Pastor Eugene Kock
<i>Faculty and Academic Affairs:</i> Pastor Curtis Lyon, John Postelli, Pastor Harold Sturm, Robert Bengry

ADMINISTRATIVE OFFICERS

Prof. David J. Valleskey	President
Prof. Forrest L. Bivens	Vice President, Financial Aid Officer
Prof. John M. Brenner	Dean of Students, Recruitment Officer
Prof. James F. Korthals	Academic Dean
Prof. Richard L. Gurgel	Secretary
Prof. John D. Schuetze	Registrar
Prof. John P. Hartwig	Library Director
Prof. John F. Brug	Managing Editor
	<i>Wisconsin Lutheran Quarterly</i>
Prof. James P. Tiefel	Dean of Chapel & Director of Student Field Services

ADMINISTRATIVE STAFF

President's Office

Leah Leyrer . . . Receptionist & Secretary to the President
Elaine Ast . . . Faculty Secretary
Janice Valleskey . . . Assistant Secretary

Business Office

David L. Martin . . . Business Manager & Treasurer
Brian A. Treichel . . . Accounting Director
Wesley D. Schultz . . . Accounting Analyst
Yvonne Martin . . . Secretary to the Business Manager
Barry L. Washburn . . . Technology Director
Paul A. Marosis . . . Technology Technician
Curtis M. Wenthur . . . Buildings & Grounds Director
Joanne Vandeventer . . . Food Service Director

Library

Sandra Lemke . . . Librarian
Janet Oswald . . . Clerical Assistant

Faculty

David J. Valleskey (1984) . . . Pastoral Theology, New Testament
David P. Kuske (1973) . . . New Testament, Homiletics
James J. Westendorf (1982) . . . Old Testament, Homiletics
John F. Brug (1983) . . . Systematic Theology, Old Testament
James P. Tiefel (1985) . . . Worship, Homiletics
Alan H. Siggelkow (1991) . . . Pastoral Theology, Church History
John M. Brenner (1991) . . . Church History, Education
Forrest L. Bivens (1993) . . . Systematic Theology, Old Testament
John P. Hartwig (1995) . . . Missiology, Library Director
Mark G. Zarling (1996) . . . Education, Old Testament
John D. Schuetze (1997) . . . Systematic Theology, Pastoral Theology
James F. Korthals (1997) . . . Church History, Homiletics
Daniel P. Leyrer (1998) . . . Pastoral Theology, New Testament
Richard L. Gurgel (1999) . . . Systematic Theology, Education, Homiletics
John C. Lawrenz (2000) . . . Old Testament, Education
Paul O. Wendland (2001) . . . New Testament, Homiletics
Paul E. Zell (2002) . . . New Testament, Homiletics

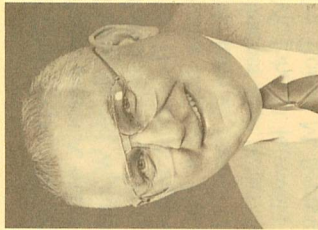

David Martin,
Business Manager

Professors Emeriti

Ernst H. Wendland (1978-1986)
Armin W. Schuetze (1958-1990)
Wilbert R. Gawritsch (1965-1993)
John C. Jeske (1969-1995)
Martin O. Westerhaus (1972-1995)
Paul E. Nitz (1974-1997)
Harold R. Johne (1986-1998)
Leroy A. Dobberstein (1982-1999)
Armin J. Panning (1975-2001)
Richard D. Balge (1971-2002)

Standing Committees of the Faculty

Catalog: Leyrer,* Lawrenz
Continuing Education: Zarling, Gurgel, Kuske, Westendorf, Korthals (advisory)
Curriculum: Korthals, Brug, Leyrer, Schuetze, Siggelkow
Financial Aid: Bivens, Brenner, Wendland
Improvement of Instruction: Westendorf, Lawrenz, Tiefel, Korthals (advisory)
Instructional Media: Hartwig, Kuske, Zarling, Zell
Lecture: Gurgel, Brug
Library: Siggelkow, Gurgel, Zell, Hartwig (advisory)
Recruitment: Westendorf, Wendland, Brenner (advisory)
Special Admissions: Valleskey, Brenner, Schuetze
Special Events: Tiefel, Leyrer, Siggelkow
* First named is *chairman*

Department Chairmen

Education: Zarling
Historical Theology: Brenner
Homiletics: Westendorf
Old Testament: Bivens
New Testament: Leyrer
Pastoral Theology: Siggelkow
Systematic Theology: Brug

ADMISSIONS

Entrance Requirements

In accordance with the words of the Apostle Paul in 1 Timothy 3 and Titus 1, the fundamental requirement for admission to the seminary is an unimpeachable Christian character. Academically the applicant should have completed a baccalaureate program, such as that offered by the synod at its Martin Luther College in New Ulm, Minnesota, which places a heavy emphasis on history and modern and classical languages. A good working knowledge of Greek and Hebrew is a prerequisite for the courses in biblical interpretation.

Applications

Students desiring admission should submit their applications directly to the president well in advance of the opening date of the school year for which they hope to enroll. The student applying as a graduate of Martin Luther College is to submit his application with the endorsing signature of the president of Martin Luther College, together with a transcript of his college credits. The student applying as a graduate of any other institution must submit a letter of recommendation from his pastor together with an academic transcript showing compliance with the entrance requirements described above. All special applications require a recommendation from the Committee on Special Admissions and will be acted upon by both the faculty and the Governing Board.

Seminary Certification Program

Martin Luther College in New Ulm, Minnesota, offers a Seminary Certification Program for men who are older than traditional college students. This program is for men who desire to prepare for the ministry of the Wisconsin Evangelical Lutheran Synod, but who have not followed the synod's regular program of pre-seminary training. This program enables them to acquire the needed academic skills for entrance to Wisconsin Lutheran Seminary.

For information, write:

Director of Admissions
Martin Luther College, 1995 Luther Court, New Ulm, MN 56073

Multi-Ethnic Preseminary Program

The WELS Board for Ministerial Education has approved a non-residential study program for mature minority men who wish to enter Wisconsin Lutheran Seminary.

10

FINANCES

This program enables such students to gain the necessary skills and prerequisites on a part-time basis while continuing to be active in their home congregations.

For information write:

WELS Multi-Ethnic Preseminary Program
Martin Luther College, 1995 Luther Court, New Ulm, MN 56073

Registration

All enrolled students are expected to register in the business office by the Thursday of the first week in the fall quarter.

2002-2003

Student Costs

The following student costs have been set for the current school year. Tuition, board, and room charges may be revised by the synod's Synodical Council at any time as changing economic conditions may demand. Total costs may be paid in full during registration week or the student may elect the installment program. The installment program consists of nine payments with the first one due at registration.

	Annual	
All Students	\$ 375.00	(payable at registration)
General Registration		
Tuition	\$4,455.00	(nine \$495.00 installments)
Dormitory Students		
Board (14 meal plan) & Room	\$3,870.00	(nine \$430.00 installments)
Weekend Meals (7 meal plan)	\$ 585.00	(nine \$65.00 installments)
General Dorm	\$ 440.00	(payable at registration - \$50.00 refundable)
Off-Campus Students		
Noon Meals (Mon. thru Fri.)	\$ 855.00	(nine \$95.00 installments)

11

Vicar Finances

Since students cannot engage in outside gainful employment during their vicarship year, all vicars, married or unmarried, receive from the seminary a monthly grant-in-aid from August 15th through August 14th. The amount of this monthly grant is set and reviewed annually by the Conference of Presidents. Vicar housing costs are monitored and, when potentially burdensome to a student, subsidized. Provision is made for the vicar's medical insurance coverage. He is also reimbursed for the use of his car on vicar assignments and for the cost of one round trip between his home and the place of vicarship.

Grants-in-Aid/Scholarships

The seminary has funds available for grants-in-aid/scholarships from various sources. A major source is earnings from the investment of bequests and gifts. Additional sources are gifts from individuals and congregations as well as grants from the WELS Student Assistance Fund and Lutheran Brotherhood.

Upon recommendation of the Financial Aid Committee and faculty, the seminary Governing Board awards grants-in-aid/scholarships in October and February. In making the awards the faculty invites student applications and welcomes well-founded recommendations while reserving the right to add to the list of recipients. Need and academic achievement, as well as recognition of campus service, are taken into consideration. In a typical school year a strong majority of our student body (80-90%) receives financial assistance that averages out to approximately \$2,000 per student. In addition to this, students are eligible to apply for grants from the Skestos Family Foundation. Members of congregations in the state of Wisconsin can also request grants through their congregation from the Siebert Lutheran Foundation.

ACADEMIC POLICIES

Academic Record

The seminary's grading policy is based on the conviction that a considerable variety and range of gifts find a place in the public ministry of the church, that almost without exception all of its students already possess such gifts, and that the emphasis in seminary training should therefore be placed on each individual student's faithful use

of his particular gifts and talents. The seminary, therefore, does not issue report cards to students, although students do receive grades and comments on examinations and written assignments.

Students are advised upon enrolling at the seminary that their academic grades for the various courses of each quarter of seminary work are kept on record by the registrar in the event a student requires a transcript for prospective employers, scholarship applications, or future graduate study. These records also provide the objective basis on which diploma predicates are determined.

The school year is divided into three quarters of about 55 days each. The student's academic record is kept on the basis of this three-quarter system.

Grades and Rating

The grades entered into the school records are to be understood as follows:

A+	99 - 100	Outstanding (9 grade points per hour)
A	96 - 98	Excellent (8 grade points)
A-	93 - 95	Very Good (7 grade points)
B+	91 - 92	Good (6 grade points)
B	88 - 90	Average (5 grade points)
B-	85 - 87	Slightly below average (4 grade points)
C+	83 - 84	Fair (3 grade points)
C	80 - 82	Adequate (2 grade points)
C-	77 - 79	Marginal (1 grade point)
D	70 - 76	Work not of seminary quality, but the course need not be repeated (credit but no grade points)
F	Below 70	Unsatisfactory; in some way credit must be earned for the course
I	Incomplete	Temporary grade granted upon request for a cogent reason to a student who has work that is incomplete; grade may be lowered if work is not completed at the time agreed on when the student requested this grade; any incomplete becomes an F at the end of the following quarter.

Enrolling in Other Schools

The seminary does not permit students to enroll in courses at other institutions during the regular school year. The faculty may grant a one-year leave of absence, preferably after his vicar year, to a student who wishes to pursue an approved course of study elsewhere.

Transcripts

A transcript of credits will be issued to former students upon written application to the registrar. There will be no charge for a student's first transcript, but a fee of two dollars is specified for each subsequent transcript.

Requests for transcripts of credit should be made at least three weeks in advance of the date when they are needed and must in every case include the name and address of the institution or agency that is interested in evaluating the credit given. The transcript will be sent directly to this address. The applicant receives a copy for his own records.

Graduation and Assignment of Calls

When they have completed the prescribed course of study, students of the seminary are graduated as candidates for the public ministry within the fellowship of the Wisconsin Evangelical Lutheran Synod.

It is the policy of Wisconsin Lutheran Seminary that its students, upon completion of their course of training, receive their call into the public ministry of our confessional fellowship through the Assignment Committee of the Wisconsin Evangelical Lutheran Synod.

The Governing Board and the faculty of the seminary will issue the Master of Divinity (M.Div.) degree to all graduates who have satisfactorily completed the prescribed course of study and have accumulated grade points equivalent to at least a C average.

Graduation, as well as the Master of Divinity degree, is extended only to students who upon completion of the required seminary work find themselves in confessional agreement with the seminary and who present themselves for assignment to the public ministry of its confessional fellowship.

CURRICULUM

General Principles

All training at the seminary is carried out in the light of the gospel under the full authority of the Holy Scriptures as the inspired and inerrant Word of God. All teach-

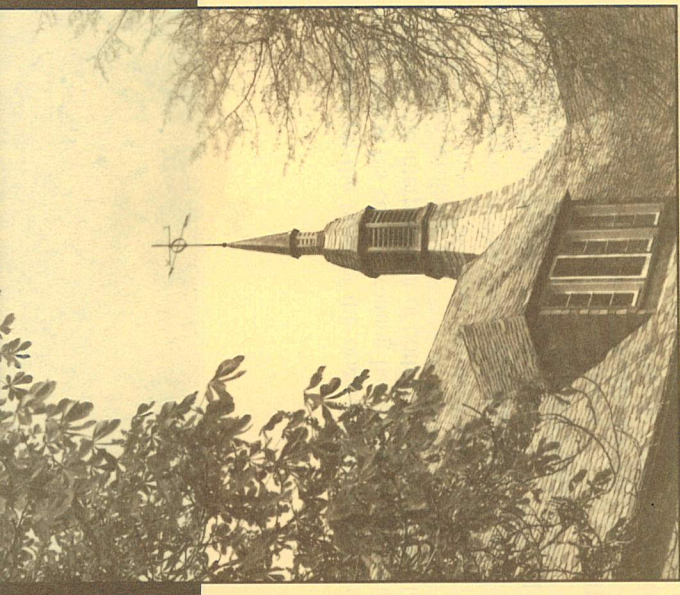

ing is carried out in conscious harmony with the Lutheran Confessions as the correct understanding of the Bible's message. To accomplish these goals the seminary includes courses on a variety of biblical and theological subjects.

BIBLICAL THEOLOGY

Biblical Hermeneutics - By way of introduction to New Testament studies a course is given in hermeneutics, including the grammar of the Greek New Testament and textual criticism. The study of hermeneutics teaches the principles governing genuinely Christian interpretation of the Scriptures in their original languages. In the study of New Testament grammar an attempt is made to acquaint the student with the characteristics of Hellenistic and New Testament Greek, particularly as distinguished from classical Greek. The reason for studying textual criticism is to enable the student to use his critical text profitably. The text used in the textual criticism course is that of the United Bible Societies, although for New Testament work in general both the United Bible Societies editions and the Nestle-Aland editions are used. The critical Hebrew text of the *Biblia Hebraica Stuttgartensia* is used in all Old Testament exegesis courses.

N.T. 110*

1 quarter

Hermeneutics

5** hours

Kuske, Wendland

* Courses numbered 100-199 are given for Juniors (first year students), 200-299 for Middlers (second year students), 300-399 for Seniors; 400-499 are electives.

** These figures represent the number of class hours per week. Classes are conducted Monday through Friday, five periods per day, beginning at 7:30 A.M. Length of regular class period: fifty minutes.

Biblical Exegesis - Thorough, intensive, and reverent study of the Holy Scriptures is the very heart of our seminary training. No one can be a God-pleasing public witness of Christ unless with a believing heart he fully understands the entire message which our God and Savior has called us to proclaim to a world of sinners.

Certain books of the Bible are taught with special thoroughness in exegetical courses. In this study individual words and phrases, as well as literary structure, are

examined on the basis of the original Hebrew and Greek texts. Intensive language study during his college training has prepared the seminary student for this work. A course in the interpretation of both an Old and a New Testament book is given in each of the three seminary years.

O.T. 101-102 1st and 2nd quarters	<i>Genesis 1-25</i> 4 hours	Lawrenz, Zarling
O.T. 201-202 1st and 2nd quarters	<i>Selected Psalms</i> 3 hours	Bivens, Brug
O.T. 301-302 1st and 2nd quarters	<i>Isaiah 40-66</i> 3 hours	Westendorf
N.T. 111 3rd quarter	<i>Galatians</i> 5 hours	Balge, Kuske, Panning
N.T. 211 3rd quarter	<i>Ephesians</i> 4 hours	Kuske, Leyrer
N.T. 311 2nd quarter	<i>Romans 1-8</i> 5 hours	Kuske, Leyrer

Biblical Isagogics - Those books of the Bible that are not studied in exegesis courses either at the seminary or during the student's college years must of necessity be covered in a more cursory manner. This is done in the courses in Old and New Testament introduction (Isagogics). Here emphasis is laid upon becoming acquainted with the line of thought of all the other biblical books. The courses also cover what is known about the inspired writers and the time and circumstances of writing.

N.T. 115 1 quarter	<i>The Synoptic Gospels</i> 5 hours	Leyrer, Zell
N.T. 116 1 quarter	<i>The Letters of Paul</i> 5 hours	Wendland, Zell
N.T. 117 1 quarter	<i>Hebrews - Revelation</i> 5 hours	Leyrer, Wendland
O.T. 204 2nd quarter	<i>Pentateuch, History of O.T. Criticism, Joshua</i> 5 hours	Zarling
O.T. 205 3rd quarter	<i>Judges, Ruth, Samuel, Kings, Chronicles</i> 4 hours	Lawrenz, Zarling
O.T. 304 2nd quarter	<i>General Introduction to the Old Testament, Poetical Books, Prophets</i> 4 hours	Bivens, Brug
O.T. 305 3rd quarter	<i>Prophets</i> 5 hours	Westendorf

HISTORICAL THEOLOGY

Church History - Courses in church history are given during each of the three academic years. Entrance requirements include a thorough knowledge of world history. The students are then guided to note how our God and Savior has ruled in grace and judgment through all that has happened in world history since our Lord's ascension to the present time. Stress is laid on the fact that our God has made everything serve his one great purpose of gathering his church of believers from among all nations through the gospel.

At the seminary our students are guided to see how the erroneous thoughts and the sinful actions of men have been constantly at work in corrupting God's message of law and gospel and thus in hindering the building of Christ's church. At the same time it becomes evident how God in his might and mercy has ever raised up, and is still raising up, staunch confessors to expose human error and to restore and preserve the pure proclamation of his saving Word.

The study of church history alerts the student to the subtle inroads of error and confirms him in a joyful appreciation of the gospel as the one power of God for salvation.

C.H. 131 1 quarter	<i>From Pentecost to Chalcedon</i> 5 hours	Balge, Siggelkow
C.H. 132 1 quarter	<i>From Chalcedon to 1500</i> 5 hours	Siggelkow
C.H. 231 2nd quarter	<i>The Reformation</i> 3 hours	Korthals
C.H. 232 3rd quarter	<i>The Post - Reformation Period to 1648</i> 3 hours	Korthals
C.H. 280 1st quarter	<i>Mission Perspectives</i> 1 hour	Hartwig
C.H. 331 3rd quarter	<i>Lutheranism in America</i> 3 hours	Brenner
C.H. 332 1st quarter	<i>Modern Christianity</i> 4 hours	Korthals

Lutheran Confessions (Symbolics) - Courses in the Confessions of the Lutheran Church aim to give the student a thorough understanding of the doctrinal content of the various confessional writings and to help him recognize that they do indeed present the truths of Scripture. The courses emphasize the historical background that led to the drawing up of the historic Lutheran Confessions. The importance and purpose of confessions in general are treated, as well as the meaning of confessional subscription. The Ecumenical Creeds and the Smalcald Articles are included in the courses of Martin Luther College and are prerequisites for seminary work. Luther's catechisms receive attention in the catechetical courses.

Symb. 138

1st quarter

Augsburg Confession and the Apology5 hours
Brenner, Panning**Symb. 338**

1st quarter

Formula of Concord3 hours
Siggelkow**SYSTEMATIC THEOLOGY**

Doctrines of the Lutheran Church (Dogmatics) - Students study the doctrines of Holy Scripture for six quarters in their Middler and Senior years. Classes meet five times a week. The various teachings of the Bible are presented and discussed. These courses help the student gain a thorough knowledge of the whole will of God for Christian faith and life. The doctrines of the Lutheran Church as set forth in the Lutheran Confessions are examined in the light of Scripture to strengthen the student's conviction that they are in fact drawn from the Bible. This intensive two-year study of Christian doctrine aims to give those who are preparing to become public ministers of the gospel a clear and comprehensive understanding of the truths of God's Word. This will enable them to preach and teach with the assurance, "This is what the LORD says." The class discussions follow an outline, *Dogmatics Notes*, originally prepared by Professor John P. Meyer on the basis of Dr. Adolph Hoenecke's *Ev.-Luth. Dogmatik* and Professor John Schaller's *Biblical Christology*. In each quarter students write a paper on a doctrinal topic.

S.T. 221

1st quarter

Theology5 hours
Bivens, Brug**S.T. 222**

2nd quarter

Anthropology5 hours
Bivens, Brug**S.T. 223**

3rd quarter

Christology5 hours
Bivens**S.T. 321**

1st quarter

Faith and the Means of Grace5 hours
Gurgel, Schuetze**S.T. 322**

2nd quarter

The Order of Salvation, the Church, the Ministerial Office5 hours
Gurgel, Schuetze**S.T. 323**

3rd quarter

Antichrist, Death, the End of the World, Eternity5 hours
Gurgel, Schuetze**PRACTICAL THEOLOGY**

The Theory and Practice of Preaching (Homiletics) - The training for pulpit work begins in the Junior year. Two periods per week during each quarter are devoted to studying homiletical principles, to practice in writing outlines, and to writing two sermons on texts that have been studied by the entire class. The course includes practice preaching before the class. After their sermons are reviewed by the instructor, students

are encouraged to preach them in public, but not until after Easter of their Junior year. The course for Middlers is three periods per week during two quarters. Each student is required to preach two sermons before the assembled class, with critique by the class and the instructor.

Sermon practice is continued during the first two quarters of the Senior year two periods per week. Each student is required to prepare two sermons. The first, based on an Old Testament text, is preached before the class with critique by the class and the instructor. The second sermon, based on a text from the Gospels, is handed in as a written assignment only. The second quarter closes with time set aside for discussion of various matters pertaining to preaching. Topics for discussion are chosen by the instructor and members of the class.

During the entire course the method of personal consultation between instructor and student is followed in order to help the latter to meet the problems of text, outline, and final draft. Videotape equipment helps the student in self-evaluation and correction. Except in cases of emergency, students are not to deliver any sermon which has not been approved by a member of the faculty or the pastor in whose church the sermon is to be preached.

Hom. 151-153

Each quarter

The Theory of Sermon Making2 hours
Gurgel, Wendland, Zell**Hom. 251-252**

1st and 2nd quarters

Practice Preaching3 hours
Korthals, Kuske, Wendland**Hom. 351-352**

1st and 3rd quarters

Practice Preaching2 hours
Westendorf

Pastoral Theology - The courses in Pastoral Theology present the scriptural principles and their practical application according to which a Lutheran pastor will shepherd his congregation, as he ministers to the sick and the dying, counsels the troubled, the distressed, the tempted, and the erring, and reaches out into the community with the gospel. A thorough study of St. Paul's Pastoral Epistles in the Greek furnishes much of the material in these courses. Special attention is paid to the vicar and his work in relation to the vicar's supervising pastor and to his further studies at the seminary.

P.T. 141

1st quarter

Introduction to Theology and Pastoral Ministry2 hours
Staff**N.T. 210**

1st quarter

Pastoral Epistles4 hours
Leyrer, Valleskey**P.T. 241**

3rd quarter

The Vicar, the Pastor, Christian Discipline, Christian Burial, Administration of the Sacraments4 hours
Leyrer, Schuetze

CAMPUS LAYOUT

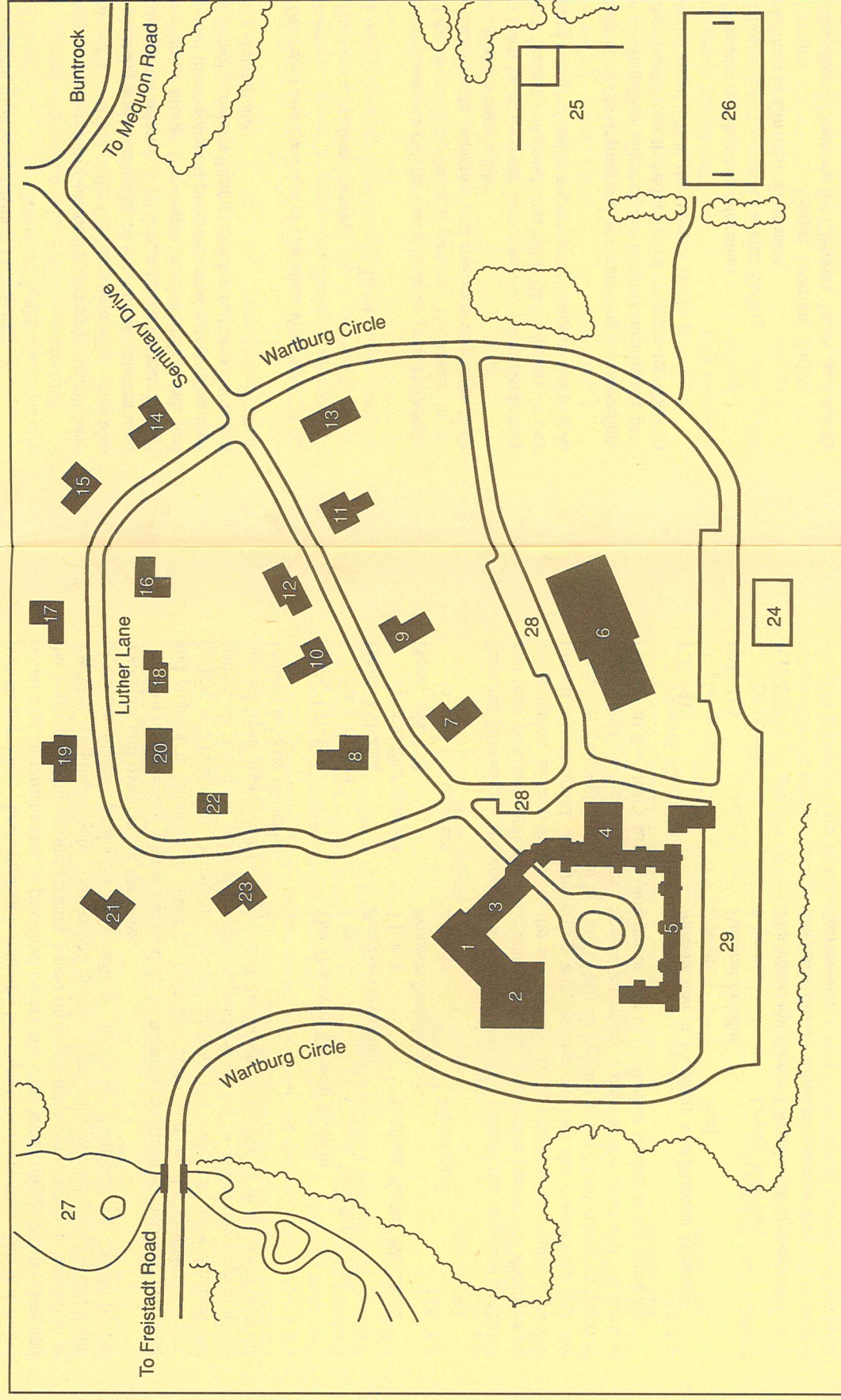

1. Chapel
2. Library
3. Classrooms/ Administration
4. Dining Hall
5. Dormitory
6. Gymnasium
7. Leyrer
8. Tiefel
9. Siggelkow
10. Wendland
11. Brug
12. Bivens
13. Hartwig
14. Gurgel
15. Zarling
16. Korthals
17. Valleskey
18. Zell
19. Westendorf
20. Lawrenz
21. Schuetze
22. Business Manager
23. Brenner
24. Tennis
25. Baseball
26. Soccer
27. Lagoon
28. Visitor Parking
29. Student Parking

- P.T. 341
2nd quarter
Evangelism, the Synod, Beginning One's Ministry
Leyrer, Valleskey
- P.T. 342
2nd quarter
The Call into the Ministry, Stewardship, Organizations, Administration
Schuetze, Siggelkow
- P.T. 343
1st quarter
Christian Marriage, Pastoral Counseling
Schuetze, Siggelkow

Worship - The courses in worship are designed to present the principles which have molded and continue to direct the public worship of the Christian assembly. They also give practical instruction on the planning and conducting of the various services used in the Lutheran Church. Two courses are offered. The first, a Junior course, focuses on various forms of worship—the historic liturgy, the church year, church music, and ecclesiastical art and architecture—and the theological principles which determine their function. The second course, for Seniors, reviews these principles as it assists students in the planning of a congregation's worship life.

- Wor. 171
1st quarter
The Form and Function of Christian Worship
Tiefel
- Wor. 371
3rd quarter
Planning Christian Worship
Tiefel

Christian Education - The seminary's courses in Christian education prepare the students for the many kinds of teaching they will be doing as pastors. The course in the Junior year lays a foundation by teaching the principles and methods which are basic to Christian education at any level (child, youth, adult).

In the Middle year students learn to apply these principles and methods as they prepare Bible history and catechism lessons and youth and adult Bible classes. In one quarter of the Middle year students are involved in supervised classroom teaching in a Lutheran elementary school.

In the Senior year the emphasis is on developing and administering a comprehensive program of education in the congregation. One course concentrates on the program for adult education; the other focuses on the educational program for children and youth as well as the use of audio-visual aids in the pastor's teaching.

- Educ. 161
3rd quarter
Principles of Christian Education
Lawrenz, Zarling
- Educ. 261-262
1st and 2nd quarters
Methods in Christian Education
Gurgel, Lawrenz, Zarling
- Educ. 361
3rd quarter
Educational Programs for Children, Youth, and Adults
Gurgel, Zarling

Field Training - During their Junior and Middle year students receive a modest amount of practical training under the guidance of pastors in the Milwaukee metropolitan area.

After completing the Middle year, all students are obligated to a full year of training as vicars in a congregation. This training is a part of the seminary curriculum and is administered under the supervision of the local pastor in collaboration with the seminary.

Students receive their vicar assignments through the Assignment Committee of the Wisconsin Evangelical Lutheran Synod after they have been recommended for a vicarship by the faculty.

In their Senior year students may be engaged by congregations as part-time assistants through consultation with the seminary's director of student field services.

The pastors of congregations to whom vicars have been assigned are expected to complete the seminary's vicarship report form and to return it to the seminary at the conclusion of the vicarship year. Reports are also requested of pastors who supervise part-time assistants.

ELECTIVES

Besides the required course of study, students are also offered some electives. While attendance at these elective courses is not required, it is encouraged so that the students might add to their biblical, theological, and practical training.

- O.T. 400
1 quarter
Biblical Aramaic
All classes - 1 hour Brug
- O.T. 402
1 quarter
Hebrew Readings
All classes - 1 hour Lawrenz
- N.T. 410
1 quarter
Romans 9-16
Senior - 1 hour Kuske
- N.T. 411
1 quarter
Literature of the Intertestamental Period
All classes - 1 hour Balge
- P.T. 440
1 quarter
Interpersonal Pastoral Communication
Senior - 1 hour Siggelkow
- C.H. 481
1 quarter
Missions in Practice
Senior - 1 hour Hartwig
- German 490
1 quarter
Theological German
All classes - 1 hour Hartwig
- Educ. 460
1 quarter
Pastoral Teaching Skills
Senior - 1 hour Zarling

CONTINUING EDUCATION

Wisconsin Lutheran Quarterly

Since 1904 the Wisconsin Evangelical Lutheran Synod has published a theological journal. Originally called *Theologische Quartalschrift*, it is now the *Wisconsin Lutheran Quarterly*. This journal is published by the seminary as a testimony of its theological convictions, as a public witness to the saving truths of Holy Scripture, and in the interest of the theological and professional growth of those whom the seminary is training for the public ministry and of those already active in this ministry. Each faculty member is, by his call, a member of the editorial staff. The managing editor is appointed by the governing board upon recommendation of the president subsequent to election by the faculty.

Symposium

Inaugurated as part of the 150th anniversary of the Wisconsin Synod, the annual symposium attracts several hundred pastors who gather together with seminary students and faculty to hear and discuss presentations on important church topics. Held on a Monday and Tuesday in the fall, the symposium includes three essays, a festival service, and an evening of relaxation and fellowship. Registration forms are mailed in mid-summer.

Summer Quarter

To provide further opportunity for the theological and professional growth of those who are already active in the public ministry of its confessional fellowship, each year the seminary offers a summer quarter of graduate and supplementary study.

A Master of Sacred Theology degree can be gained in any of the four theological branches. A Master of Arts in Religion degree is offered in three. These degrees require 45 hours of credit; at least 21 credits must be earned in the major area, nine of which may be earned by writing a thesis. Courses given two hours a day for fifteen days earn three hours of credit. Courses given one hour a day for fifteen days earn one and one half hours of credit. Enrollees may take a maximum of 7½ hours of credit per year.

The seminary also offers a Master of Pastoral Theology degree program in conjunction with the summer quarter. This degree allows the candidate to do a majority of his study and work toward earning this degree in his own parish. The degree requires 45 hours of credit: eighteen credits must be earned in six 15-hour, one-week seminars on areas of practical ministry that are offered in a six-year cycle during the summer quarter; an additional eighteen credits are earned by doing three congregational projects as a follow-up to three of the six seminars; the remaining nine credits are earned by doing a final extensive congregational project on which the candidate will write a master's thesis.

Satellite summer quarter courses and seminars for the Master of Pastoral Theology degree program are conducted in off-campus locations upon request from a group of ten or more pastors. Satellite non-credit Pastors Institutes are offered upon request of fifteen or more pastors.

Summer Quarter Schedule June 17 - July 5, 2002

<u>7:00 – 8:45 am (2 hours/15 days/3 cr)</u>		
ST 589	<i>Christianity and Science</i>	Martin Sponholz
OT 546B	<i>Ezekiel: the Man and the Message</i> (Hebrew required)	Westendorf
CH 515	<i>The Seven Ecumenical Councils</i>	Korthals
PT 548	<i>Church and State Issues</i>	Siggelkow
<u>8:50 – 9:40 am (1 hour/15 days/1.5 cr)</u>		
OT 545	<i>The Lamentations of Jeremiah</i> (Hebrew required)	Zarling
NT 522	<i>Exegesis of First Thessalonians</i> (Greek required)	Kuske
PT 573	<i>Education in a Postmodern World</i>	Gurgel
PT 615	<i>Grief Counseling with a Cross-cultural Emphasis</i>	Schuetze
Chapel:	9:45 – 10:00 am	
Break:	10:00 – 10:30 am	
<u>10:30 – 12:15 pm (2 hours/15 days/3 cr)</u>		
OT 572	<i>Biblical Archaeology</i>	Brug
NT 503B	<i>Exegesis of Mark 6-10</i> (Greek required)	Daniel Balge
ST 547	<i>The Life and Afterlife of the Soul</i>	Bivens
<u>1:30 – 4:30 pm (3 hours/5 days)</u>		
<u>June 17-21 (3 cr)</u>		
PT 522	<i>Seminar in Evangelism (MPT Program)</i>	Leyrer/Valleskey
<u>June 24-28 (1.5 cr)</u>		
PT 615.1	<i>Grief Counseling with a Cross-cultural Emphasis</i>	Schuetze
<u>July 1-5 (1.5 cr)</u>		
NT 522.1	<i>Exegesis of First Thessalonians</i> (Greek required)	Kuske

STUDENT LIFE

Housing

All unmarried students are required to live in the dormitory unless their homes are in the immediate vicinity. Each dormitory resident is provided with a desk, chair, shelves for books, telephone, cable TV hookup, closet space, bed, and mattress for use during his stay. Noon meals are offered to off-campus students. While facilities permit, off-campus students who carry their own lunch are also encouraged to join the student body at the noon meal in the dining room.

Faculty Advisors

Each student is assigned a faculty advisor at the beginning of the student's first year at the seminary. Under normal conditions the student has the same advisor throughout his time of enrollment. The faculty advisor meets with his students periodically. Additional consultations may be initiated either by the student or the advisor at any time as needed. During the vicar year the faculty advisor is in contact with both the student and the student's supervising pastor.

Campus Worship

Because the seminary believes that Christian faith and life are strengthened by and expressed in public worship, opportunities for worship are offered every morning during the school year, on most evenings, and on festivals and special occasions.

The seminary's Dean of Chapel oversees the campus worship life. The Worship Committee, a committee of students, assists in the planning of most services. All students as well as members of the faculty are given an opportunity to conduct at least one service during the course of the year. Students regularly serve as organists, instrumentalists, cantors, and choir members. Many of the festivals of the Christian year are celebrated in full-length services at which faculty members serve as preachers.

Seminary Chorus

The Seminary Chorus seeks not only to support the seminary's worship life but also, by its public concerts and appearances, to represent the seminary in the synod and to set a standard for confessional church music.

Membership in the chorus is open to all students without audition. The seminary's Dean of Chapel serves as the director of the chorus. Several rehearsals are held each week. The chorus makes between twenty and thirty appearances during the school year. The group presents its annual Christmas concert in two performances on a Sunday in

26

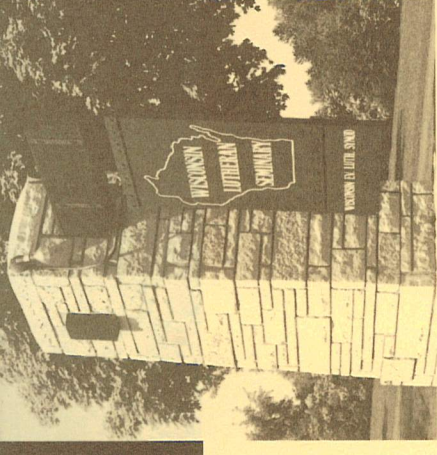

December and a commencement concert on the evening before graduation. Choir tours are arranged with the consent of the synod's Board for Ministerial Education and occur every other year during the Easter vacation.

Mission and Ministry Seminar

A Mission and Ministry Seminar is held annually during the Epiphany season. This three-day seminar is intended to familiarize the students with the various functions of our synod including the services which it offers the parish pastor.

Various areas of ministry of our synod such as Parish Services, Home Missions, and World Missions are invited to make presentations and conduct workshops on the seminary campus during the three days of the seminar. Under the direction of the area of ministry administrators, various commissions and para-synodical groups also set up displays for the students' perusal. The seminary students also participate in the planning and administration of the seminar.

Student Marriages

Since the seminary desires to counsel students before marriage, all students who contemplate marriage (including vicars, those in emergency service, and those on leave of absence) are expected to consult with the dean of students.

Since the seminary cannot assume responsibility for the housing and support of married students and their families, the student who contemplates marriage is asked to demonstrate that he has worked out a responsible plan for financial stability. No one can anticipate every emergency which might arise, but students who contemplate marriage are encouraged to include provision for unforeseen expenses in their financial planning.

Although the seminary recognizes that family obligations and emergencies will occasionally preempt a married student's time and energies, students who contemplate marriage are cautioned to remember that a consistent pattern of allowing family responsibilities to hamper the discharge of student responsibility will harm their preparation for the ministry and may establish a dangerous pattern for their future work.

Students who plan to marry after completing pre-seminary training but before registering at the seminary are expected to seek the counsel of the dean of students at the pre-seminary college.

27

Sem Gems

"Sem Gems" is the name of the seminary's organization for seminary wives and fiancées. It meets several times a year and provides opportunity for Christian fellowship, instruction, information sharing, and mutual encouragement for those who will soon be living in a parsonage.

A committee consisting of seminary wives and/or fiancées and faculty wives sets up a schedule of topics for the year. These topics focus for the most part on seminary wives' future role as pastor's wives. They are taught by seminary professors and their wives and local pastors as well as their wives.

In addition, a practical course in Couple Communication and Conflict Resolution is offered each year. This course is offered to married and engaged students and attendance is by couples.

Food Bank

The married students operate a food bank through which food and other staples donated by individuals and congregations are distributed on an equitable basis to all married students who have need of them.

Student Government

In view of the maturity that can be presupposed in those who are pursuing terminal training for the public ministry of the church, the affairs of the dormitory are predominantly regulated by the students themselves with a minimum of consultation with the dean of students.

The seminary endeavors to stimulate in the student body a sense of responsibility for carrying out its own encouragement and admonition. For consultation with the dean, the student body elects a Student Council consisting of the student body president and representatives from each class. The students also elect a missions secretary, who receives and disburses their weekly mission offerings. These offerings are designated by the students for special projects.

Synodical Periodicals

The seminary encourages all students to become acquainted with the periodicals of the Wisconsin Evangelical Lutheran Synod. For all enrolled students subscriptions to the *Wisconsin Lutheran Quarterly* and *Forward In Christ* are included in the registration fee. This registration fee, paid during each of the three years a student is in residence at the seminary, also provides him with a subscription to the *Wisconsin Lutheran Quarterly* while he is serving his vicar year.

Computer Network

The seminary provides computers for every dormitory room. There are also computer rooms for married students. An annual technology fee is included in the all-student general registration fee. Students are given accounts which provide full Internet access, including e-mail. Word processing, spreadsheet, database, presentation, and Bible research software is also available on the network.

Network nodes have been installed in all studies in the dormitory. Students who wish to connect IBM compatible personal computers to the network will need to have a network interface card in the computer. Cards may be purchased through the Seminary Bookstore. Appointments should be made with the network service department for installation of the card and necessary software.

Building a Personal Library

While at the seminary, students will want to begin acquiring a personal library of the basic theological books needed by a pastor in the parish ministry. The book expenses of the individual student will vary, but a minimum cost of \$500 per year may be expected. Books may be purchased through the Seminary Bookstore.

Bookstore

The Seminary Bookstore is a cooperative owned and operated by the student body. The supplies are offered on a minimum margin of profit, from which student managers chosen by the student body are salaried. An annual audit of the bookstore is filed with the president of the seminary.

Health Insurance Program

The seminary does not offer a special health insurance program of its own, but students are eligible to enroll in the Wisconsin Synod Group Hospital-Medical-Surgical Insurance Plan (VEBA), as offered to the pastors and teachers of the synod. Students are free, however, to select a health insurance program of their own choice. The Seminary's Financial Aid Officer maintains information on costs and coverage of various health insurance providers.

Athletics

The seminary itself does not conduct an athletic program. The students, however, do organize themselves for competition in interscholastic and intramural sports. At present the students compete in basketball, tennis, golf, baseball, soccer, volleyball, and racquetball.

Student Employment

Permission to accept regular employment is granted to students, provided this employment will not interfere with their studies and is undertaken with the knowledge and approval of the faculty. The total number of work hours per week should not exceed twenty. The place and the conditions of employment should be reported to the dean of students on forms provided for this purpose. The reports are subject to his approval.

Registration of Student Automobiles

Ownership and operation of automobiles by students involves certain obligations:

- Adequate insurance must be carried for public liability (personal and property damage).
- A parking fee, which is included in the all-student general registration fee, must be paid.

WISCONSIN LUTHERAN SEMINARY

Library

PAID BY THE BOARD OF DIRECTORS
LUTHERAN SEMINARY JUL 22

30



ENROLLMENT

2001-2002

Seniors

Buege, Nathan C. Canton, MI
 Buske, James G. Ixonia, WI
 Christenson, Christian J. New Ulm, MN
 Christina, Joseph A. Grayslake, IL
 Cloute, Justin C. Fort Atkinson, WI
 Crabtree, Joseph A. Phoenix, AZ
 Daylo, Hernandez L., Jr. Tomah, WI
 Ehnert, Thomas R. West Bend, WI
 Enderle, Jeffrey D. Dix Hills, NY
 Ericson, Nathan R. Cannon Falls, MN
 Gray, Timothy D. Camas, WA
 Guildberg, Frederick J. Richfield, MN
 Halldorson, N. Wayne Calgary, Alberta, CAN
 Heiman, Ryan A. Fond du Lac, WI
 Hillmann, Joshua P. Sparta, WI
 Hillmer, Steven M. Fond du Lac, WI
 Knoll, Darren A. Appleton, WI
 Koelpin, Nathan E. (b) Waukesha, WI
 Kolb, Timothy A. Bay City, MI
 Leach, Jonathan T. Milwaukee, WI
 McMorrow, Lance R. South St. Paul, MN
 Meitner, Paul S. Milwaukee, WI
 Meyer, Stephen J. Milwaukee, WI
 Oldenburg, Jared J. Appleton, WI
 Pederson, Benjy E. Zumbrota, MN
 Raiford, Christopher L. Hustisford, WI
 Schleusener, Allen M. Tomah, WI
 Schmidt, Jason L. New Ulm, MN
 Seelman, John E. Milwaukee, WI
 Thiel, Jason J. Oakley, MI
 Trimmer, Newton K. Milwaukee, WI
 Vogel, Michael J. Kennewick, WA
 Weaver-Hudson, John (a) Birmingham, MI
 Wessel, Benjamin B. Fond du Lac, WI
 Wietzke, David H. York, NE
 Zimpelmann, Matthew J. Eagle River, WI

(a) Colloquy student
 (b) Discontinued 11/7/01

Total = 36

32

Middlers

Berg, Nathan H. Fond du Lac, WI
 Boehm, Aaron D. Saginaw, MI
 Boehring, Luke J. Watertown, WI
 Bourman, Nathanael J. Houston, TX
 Endorf, David M. Beaverton, OR
 Enter, Jonathan I. Nicollet, MN
 Guenther, Robert J. Bellevue, WA
 Haakenson, Seth P. Sierra Vista, AZ
 Horn, Paul W. Wauwatosa, WI
 Jacobson, Mark R. Milwaukee, WI
 Johnston, Wade R. Canton, MI
 Kuckhahn, Paul M. Gibbon, MN
 Lewis, Harmon E. Slinger, WI
 Lindner, Daniel M. Beaver Dam, WI
 Lotito, Mark A. Wrightstown, WI
 Mattek, Jeremy J. New Ulm, MN
 Meyer, John H., VI Buford, GA
 Moldenhauer, Aaron M. New Ulm, MN
 Moll, Daniel E. Milwaukee, WI
 Monday, William A. Cincinnati, OH
 Mueller, Aaron T. Oconomowoc, WI
 Neumann, Joel D. Valentine, NE
 Oakland, Jason D. Winthrop, MN
 Olson, David S. Cudahy, WI
 Palm, Timothy R. (a) Jefferson, WI
 Pope, Gregory J. Racine, WI
 Retberg, Andrew P. Saginaw, MI
 Ruddat, David M. Milwaukee, WI
 Salinas, David J. North Hollywood, CA
 Schulz, Jeremy A. Cottage Grove, WI
 Schwerfeger, Scott A. Mankato, MN
 Stuebs, Joel P. Platteville, WI
 Sulzle, Peter A. Wautoma, WI
 Wall, Steven T. Eagle River, AK
 Weiss, Robert C. Appleton, WI
 Wolfram, Scott E. Watertown, WI

(a) Discontinued 2/20/02

Total = 36

Juniors

Arndt, Shaun M. Watertown, WI
 Bendix, David C. Echo, MN
 Berg, Michael J. Plymouth, MI
 Biedenbender, Paul T. Juneau, WI
 Boettcher, David M. Chester, NJ
 Bonow, Jared M. Brown Deer, WI
 Bortulin, John P. Saginaw, MI
 Cauwe, Johann W. Bloomington, MN
 Carter, Douglas M. East Jordan, MI
 Degner, Samuel C. St. Peter, MN
 Douglas, James E. Grayling, MI
 Freeman, Leonard C. Milwaukee, WI
 Guillaume, Nicholas J. Sioux City, IA
 Gum, Jeremiah J. West Chicago, IL
 Hacker, Jason C. Bay City, MI
 Hoogenvorst, James R. Neenah, WI
 Hoppe, Christopher M. Delano, MN
 Juergens, Gerhardt H. Ladysmith, WI
 Kampman, Michael L. Rio Rancho, NM
 Kassulke, Nathan P. Inver Grove Heights, MN
 Kiecker, Matthew J. Milwaukee, WI
 Killinger, Michael A. Sebewaing, MI
 Korthals, Peter J. Mequon, WI
 Langebartels, John P. Imlay City, MI
 Learman, Timothy D. Peshtigo, WI
 Martin, Micah A. Muskego, WI
 Meyer, David J. Milwaukee, WI
 Moore, Phillip V. Milwaukee, WI
 Naumann, Brett G. Wauwatosa, WI
 Peil, Tyler R. Midland, MI
 Pfeifer, Matthew R. Oskaloosa, IA
 Prah, Steven H. Eau Claire, WI
 Scharf, David G. West Allis, WI
 Scherbarth, Benjamin A. Two Rivers, WI
 Schultz, Scott M. West Bend, WI
 Sternberg, Peter D. Rhinelander, WI
 Tasma, Christopher J. Middleville, WI
 Van Kampen, Corey P. Kingman, AZ
 Vanderhoof, Collin J. Appleton, WI

Total = 50

33

Vicars

Backus, John D. Christ the King
Bremerton, WA
Trinity
Mirocqua, WI
Living Word
Johnson City, TN
Tree of Life
Cary, NC
Prince of Peace
Salt Lake City, UT
St. Mark
Green Bay, WI
Faith
Mt. Pleasant, MI
St. Matthew
Benton Harbor, MI
St. Paul
Columbus, OH
St. Paul
Tomah, WI
Christ/St. John
Eagle River/Phelps, WI
St. Paul
Litchfield, MN
Messiah
Nampa, ID
Bay Pines
Seminole, FL
Christ Our Savior
Rockford, MI
Bethany
Hustisford, WI
St. Peter/Trinity
Savanna/Mt. Carroll, IL
Messiah
Wichita, KS
Eastside
Madison, WI
Mountain of the Lord
Rib Mountain, WI

Krueger, Brian A. St. John
Hastings, MN
Christ Our Savior
Columbia, TN
King of Kings
Maitland, FL
St. Paul's First
North Hollywood, CA
Woodlawn
West Allis, WI
St. Matthew
Appleton, WI
Good Shepherd
Sioux Falls, SD
Redeemer
Tucson, AZ
Immanuel
Oshkosh, WI
Holy Word
Austin, TX
Mt. Calvary
Flagstaff, AZ
Martin Luther
Neenah, WI
Lord of Life
Thornton, CO
Christ
Zumbrota, MN
Latin America Missions
Puerto Rico
Latin America Missions
Mexico City, Mexico
Immanuel
Ft. Worth, TX
Zion
Chesaning, MI
St. Marcus
Milwaukee, WI

Total = 39

Emergency Instructors

Glende, Andrew J. Luther Preparatory School, Watertown, WI
Seifert, Joel C. Arizona Lutheran Academy, Phoenix, AZ

Leave Of Absence

Gunderson, Mark D.
Schmidt, Daniel T.

Total = 4



ASSIGNMENTS

2001 Graduate Assignments

Brei, Jamie S.	Our Redeemer/Grace, Wabasha, MN/Nelson, WI	July 22, 2001
Doebler, Brian C.	Hispanic Outreach, Pomona, CA (Exploratory)	July 1, 2001
Dolan, Timothy D.	Michigan Lutheran Seminary, Saginaw, MI (Tutor)	August 19, 2001
Faught, Arthur L.	Winchester, VA (Exploratory)	July 22, 2001
Fleischmann, David C.	St. Paul, Morris, MN	July 8, 2001
Goetzinger, Harland H.	St. Paul, Ottawa, Ontario, Canada (Associate)	June 29, 2001
Hackbarth, Jonathan P.	King of Kings, Garden Grove, CA	July 22, 2001
Heckendorf, Joel S.	St. Peter, Schofield, WI (Associate)	July 1, 2001
Helwig, Stephen G.	Cethsemane, Lee's Summit, MO	July 15, 2001
Holtz, Matthew A.	Grace, Prairie du Chien, WI	July 22, 2001
Johnson, Christopher D.	St. Paul, Algoma, WI (Associate)	July 29, 2001
Kesting, Joshua W.	Trinity, Englewood, FL	August 19, 2001
Krenke, Matthew D.	St. Peter, Milwaukee, WI	June 10, 2001
Martin, Joshua C.	Abiding Savior, Killeen, TX	July 22, 2001
Miller, Richard M.	Deferral granted for one year	
Miller, Scott J.	Grace/Peace/St. John's, Burke/Carlock/Herrick, SD	July 15, 2001
Myslik, Luke J.	Trinity, Nicollet, MN (Associate)	July 15, 2001
Ritchie, William R.	Zion, Sanborn, MN	July 8, 2001
Rohrback, Mark J.	Missionary to Russia	August 26, 2001
Scharf, Jonathan E.	Martin Luther College, New Ulm, MN (Instructor)	August 26, 2001
Schaser, Kurt R.	Luther Preparatory School, Watertown, WI (Tutor)	August 26, 2001
Schroeder, Christopher L.	Hispanic Outreach, Pomona, CA (Exploratory)	July 1, 2001
Schulz, Paul T.	Luther Preparatory School, Watertown, WI (Tutor)	August 26, 2001
Schwartz, Andrew D.	St. John, Florence, WI	July 22, 2001
Sheppard, Michael G.	Trinity/St. John's, Lincoln/Mio, MI	July 15, 2001
Strey, Johnold J.	Gloria Dei, Belmont, CA	July 15, 2001
Sullivan, Michael P.	Zebaath, Milwaukee, WI	July 1, 2001
Weigand, Michael J.	Peace, Holiday, FL	July 15, 2001
Werner, James M.	Martin Luther College, New Ulm, MN (Tutor)	August 26, 2001
Wilke, Russell A., III	Amazing Grace, Florence, KY	July 22, 2001
Wong, Gary A.	St. Paul, N. Mankato, MN (Associate)	August 26, 2001

Total = 31

ENROLLMENT

Summer Quarter 2001

Aderman, Pastor James	Milwaukee, WI	Kelly, Pastor John	Zion, IL	Schmeichel, Pastor Duane	Maple Grove, MN
Balge, Prof Daniel	New Ulm, MN	Kenyon, Pastor John	Bangor, MI	Schmeling, Pastor Steve	Menomonee, WI
Banaszak, Mr. Thomas	Jackson, WI	Knepprath, Pastor Roger	Redwood Falls, MN	Schmidt, Pastor Daniel	St. Clair, MN
Becker, Pastor Bruce	Sussex, WI	Knickelbein, Pastor Thomas	West Allis, WI	Schoch, Pastor Wayne	Washington, MI
Biga, Pastor Spencer	Bruce Crossing, MI	Knippel, Pastor Robert	Madison, WI	Schroeder, Pastor Daniel	Jackson, WI
Bitter, Pastor Bruce	Manitowoc, WI	Kock, Pastor Norval	Saginaw, MI	Schroeder, Pastor Thomas	Novi, MI
Bitter, Pastor Jon	Rochester, MN	Kolander, Pastor David	Brookfield, WI	Schultz, Pastor Donald	Michigan City, IN
Blauert, Pastor Timothy	Watertown, WI	Kom, Pastor Brian	Rochester, MN	Schultz, Pastor Jonathan	Calgary AB Canada
Bode, Pastor Gary	Sioux City, IA	Kom, Pastor Mark	Little Rock, AR	Schulz, Pastor Paul	Safford, AZ
Borgwardt, Pastor Daniel	LaCrescent, MN	Kunde, Pastor Arnold	Durand, MI	Schumacher, Pastor Raymond	Johnson Creek, WI
Busse, Pastor Carl	Medford, WI	Kuske, Pastor Timothy	North Branch, MI	Seager, Pastor Paul	New Ulm, MN
Clark, Pastor David	Peoria, AZ	Laabs, Pastor David	Kiel, WI	Sildeggs, Pastor Ugis	Riga, Latvia
Cordes, Pastor Chris	Peoria, AZ	Laabs, Pastor Terry	Burlington, WI	Smith, Pastor Michael	Holland, MI
Cordes, Pastor Mark	Saint Paul, MN	Lange, Pastor Steven	Louisville, KY	Snyder, Pastor Peter	College Station, TX
Cordes, Pastor Nathan	Mason, OH	Lindemann, Pastor Daron	Wauwatosa, WI	Steinberg, Pastor Paul	Maustron, WI
Dolan, Pastor David	Fond du Lac, WI	Marquardt, Pastor Guy	Gravatai, Brazil	Steinbrenner, Pastor Eric	Livonia, MI
Eise, Pastor Ross	Farmington, NM	Marquardt, Mr. Paul	Racine, WI	Stellick, Pastor John	Crete, IL
Ewings, Pastor Jerry	Lake Mills, WI	Martz, Pastor Scott	Phoenix, AZ	Stratman, Pastor Paul	Winona, MN
Ferch, Pastor George	Carmel, IN	Moua, Pastor Pheng	Neenah, WI	Styx, Pastor Randall	Sturgeon Bay, WI
Feuerstahler, Pastor Michael	Brown Deer, WI	Mund, Pastor Scott	St. Paul, MN	Sullivan, Pastor John	Novosibirsk, Russia
Fisher, Pastor Kenneth	Milwaukee, WI	Naumann, Mr. Greg	Racine, WI	Tomhave, Pastor Douglas	Verona, WI
Frandle, Pastor Andre	Temperance, MI	Nolte, Mr. Alan	Brookfield, WI	Toppe, Pastor Frederick	Fond du Lac, WI
Frey, Pastor Aaron	Osego, MI	Olsen, Pastor Steven	Toledo, OH	Toppe, Pastor John	Whitewater, WI
Frick, Pastor Robert	Sterling Heights, MI	Ott, Pastor Randy	Cudahy, WI	Tweit, Pastor Bernt	Madison, WI
Glaeske, Pastor Aaron	Madison, TN	Papenfuss, Pastor Charles	Lake City, MN	Vertein, Pastor Eric	Sofia, Bulgaria
Guenther, Pastor Jon	Marshfield, WI	Petermann, Pastor Joel	Pewaukee, WI	Wagenknecht, Pastor Daniel	Menomonee, WI
Hanke, Pastor Kevin	Neillsville, WI	Piepenbrink, Pastor Leon	Merrimack, NH	Walters, Pastor Mark	Yorba Linda, CA
Hanson, Pastor Virgil	Kimberly, WI	Raasch, Pastor Charles	Maple Grove, MN	Warnecke, Pastor Richard	Girard, OH
Hartmann, Pastor Jon	Wauwatosa, WI	Raddatz, Pastor Kevin	Burlington, WI	Wendel, Pastor David	Watertown, WI
Hedkvist, Pastor Stefan	Ojebyn, Sweden	Raddatz, Pastor Stephen	Libertyville, IL	Wenzel, Pastor David	Missoula, MT
Henselin, Pastor Philip	South Windsor, CT	Reichel, Pastor David	Lincoln, NE	Westenberg, Pastor Douglas	Appleton, WI
Holtan, Pastor Jeffrey	Waupaca, WI	Reichow, Pastor Dennis	Sheboygan, WI	White, Pastor Paul	Juneau, WI
Honcharuk, Pastor Andriy	Temopil, Ukraine	Rieke, Pastor Mark	Glencoe, MN	Wierschke, Pastor David	Fairfield, OH
Huebner, Pastor James	Milwaukee, WI	Runke, Pastor William	Malawi, Africa	Wolfgram, Pastor Arno	Colome, SD
Hunter, Pastor Randy	Middleton, WI	Russow, Pastor David	Waterloo, WI	Wordell, Pastor Bradley	Caledonia, WI
Janisch, Pastor Bruce	Plymouth, MN	Schaeuwe, Pastor Matthew	Trego, WI		Sofia, Bulgaria
Jeske, Pastor Thomas	Omaha, NE	Scheuerlein, Pastor Don	Henry, SD		Tokyo, Japan
Kastens, Mr. Gerald	Watertown, WI		Redford, MI		
Keller, Pastor Brian	Adrian, MI		Thiensville, WI		

Total = 115

FACULTY

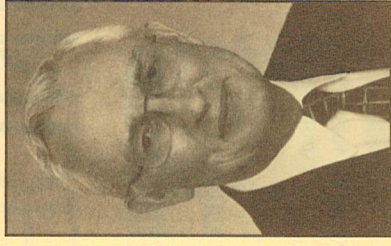

David Valleskey
President

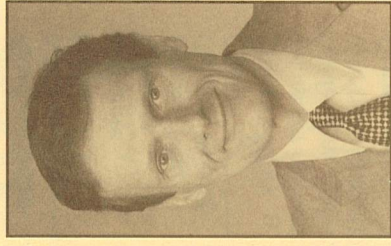

John Hartwig

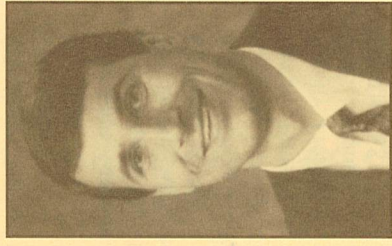

Paul Zell

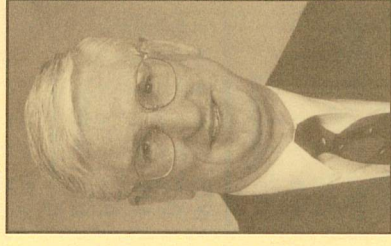

Forrest Bivens

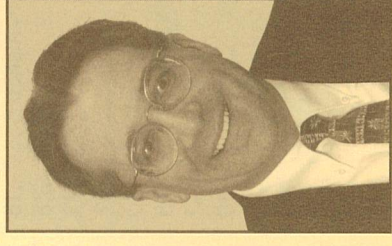

Paul Wendland

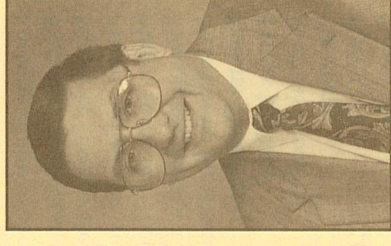

John Brenner

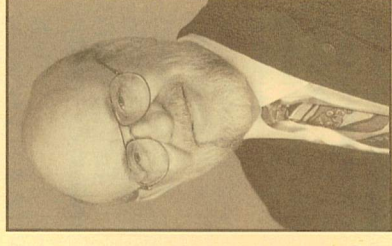

John Laurenz

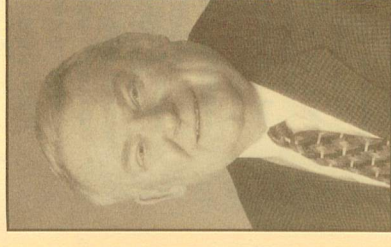

Alan Siggelkow

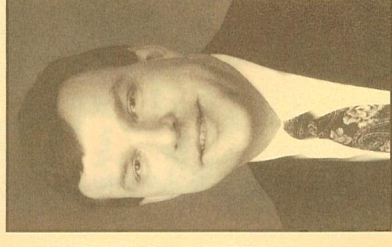

Richard Gurgel

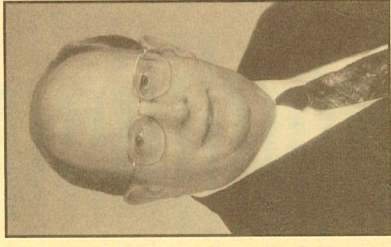

James Tiefel

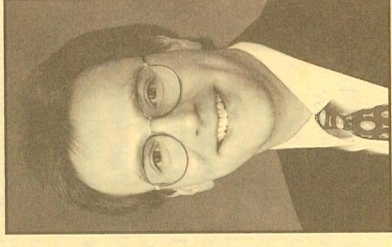

Daniel Leyrer

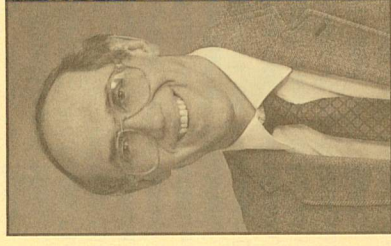

John Brug

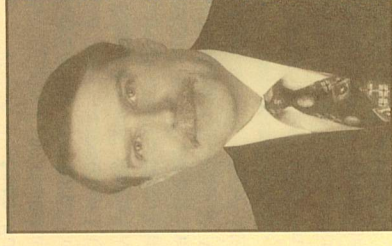

James Korthals

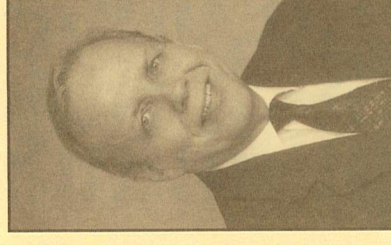

James Westendorf

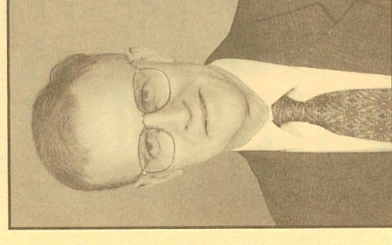

John Schuetze

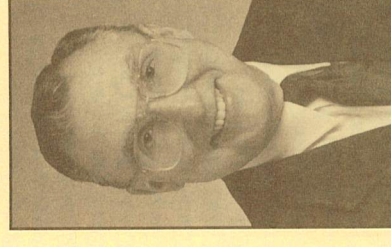

David Kuske

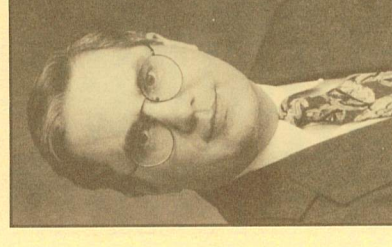

Mark Zarling

CALENDAR

2002							2003						
June							January						
S	M	T	W	T	F	S	S	M	T	W	T	F	S
2	3	4	5	6	7	8	5	6	7	8	9	10	11
9	10	11	12	13	14	15	12	13	14	15	16	17	18
16	17	18	19	20	21	22	19	20	21	22	23	24	25
23	24	25	26	27	28	29	26	27	28	29	30	31	
30													
July							February						
S	M	T	W	T	F	S	S	M	T	W	T	F	S
1	2	3	4	5	6		2	3	4	5	6	7	8
7	8	9	10	11	12	13	9	10	11	12	13	14	15
14	15	16	17	18	19	20	16	17	18	19	20	21	22
21	22	23	24	25	26	27	23	24	25	26	27	28	
28	29	30	31										
August							March						
S	M	T	W	T	F	S	S	M	T	W	T	F	S
1	2	3	4	5	6	7	2	3	4	5	6	7	8
8	9	10	11	12	13	14	9	10	11	12	13	14	15
15	16	17	18	19	20	21	16	17	18	19	20	21	22
22	23	24	25	26	27	28	23	24	25	26	27	28	29
29	30	31											
September							April						
S	M	T	W	T	F	S	S	M	T	W	T	F	S
1	2	3	4	5	6	7	1	2	3	4	5		
8	9	10	11	12	13	14	6	7	8	9	10	11	12
15	16	17	18	19	20	21	13	14	15	16	17	18	19
22	23	24	25	26	27	28	20	21	22	23	24	25	26
29	30						27	28	29	30			
October							May						
S	M	T	W	T	F	S	S	M	T	W	T	F	S
1	2	3	4	5	6	7	1	2	3	4	5		
8	9	10	11	12	13	14	6	7	8	9	10		
15	16	17	18	19	20	21	13	14	15	16	17	18	19
22	23	24	25	26	27	28	20	21	22	23	24	25	26
29	30						27	28	29	30	31		
November							June						
S	M	T	W	T	F	S	S	M	T	W	T	F	S
3	4	5	6	7	8	9	1	2	3	4	5	6	7
10	11	12	13	14	15	16	8	9	10	11	12	13	14
17	18	19	20	21	22	23	15	16	17	18	19	20	21
24	25	26	27	28	29	30	22	23	24	25	26	27	28
							29	30					
December							July						
S	M	T	W	T	F	S	S	M	T	W	T	F	S
1	2	3	4	5	6	7	1	2	3	4	5	6	7
8	9	10	11	12	13	14	8	9	10	11	12	13	14
15	16	17	18	19	20	21	15	16	17	18	19	20	21
22	23	24	25	26	27	28	22	23	24	25	26	27	28
29	30	31					27	28	29	30	31		

ACADEMIC POLICIES	12	GRADUATE ASSIGNMENTS	36
Address, school	back cover	Greek Grammar	15
ADMINISTRATION	7	Gymnasium	6
ADMISSIONS	10	Health Insurance Program	30
Advisors	26	Hermeneutics, Biblical	15
Applications	10	Historical Theology	17
Assignment to the Ministry	14	History of the School	5
Athletics	30	Homiletics	18
Automobile Registration	30	Interpretation, Biblical	15
Biblical Theology	15	Introduction (Isagogics), Biblical	16
Board and Room	11	Library	6
Board of Control	7	Location of the School (map)	back cover
Buildings	6	Marriages, Student	27
Books	29	Master of Divinity Degree	14
Bookstore	29	Master of Pastoral Theology	24
Calendar	43	Master of Sacred Theology	24
Campus Map	20	Mission and Ministry Seminar	27
Campus Worship	26	Multi-Ethnic Preseminary Program	10
Chorus	26	Pastoral Theology	19
Church History	17	Pastors Institute	24
Computer Network	29	Practical Theology	18
Confessions, Lutheran	17	Preaching	18
CONTINUING EDUCATION	24	PURPOSE & OBJECTIVES	4
Correspondence Directory	back cover	Registration	11
CURRICULUM	14	Scholarships	12
Dining Hall	6	Sem Gems (Student Wives)	28
Doctrine, Christian (Dogmatics)	18	Seminary Certification Program	10
Dormitory	26	Staff	8
Electives	23	Student Government	28
Education, Christian	22	STUDENT LIFE	26
Employment, Student	30	Students, List of	32
Enrollment, Summer Quarter	38	Summer Quarter	24
ENROLLMENT	32	Symposium	24
Entrance Requirements	10	Systematic Theology	18
Exegesis, Biblical	15	Transcripts	14
Faculty, Past	5	Tuition	11
Faculty, Present	8	Vicarship	23
Field Training	23	Vicar Finances	12
FINANCES	11	Vicars, List of	34
Food Bank	28	Wisconsin Lutheran Quarterly	24
GENERAL INFORMATION	5	Worship	22
Grading	13		

August 27 (Tuesday)	Dormitory opens
August 28 (Wednesday)	Opening Service at 7:00 p.m. (First Quarter begins)
August 29 (Thursday)	Classes begin at 7:30 a.m.
September 2 (Monday)	Labor Day (No Classes)
September 23-24	Symposium
October 21 (Monday)	MLC Homecoming (No Classes)
November 15 (Friday)	First Quarter ends.....55 days
November 18 (Monday)	Second Quarter begins
November 28 & 29	Thanksgiving recess
December 8 (Sunday)	Christmas Concert (3:00 & 7:00 pm)
December 20 (Friday)	Christmas recess begins (12:30 p.m.)
January 6 (Monday)	Classes resume (7:30 a.m.)
February 19 (Wednesday)	Second Quarter ends.....56 days
February 24 (Monday)	Third Quarter begins
April 16 (Wednesday)	Easter Recess begins (12:30 p.m.)
April 28 (Monday)	Classes resume (7:30 a.m.)
May 16 (Friday)	MLC Graduation weekend (No Classes)
May 20 (Tuesday)	Call Day Service (10:00 a.m.) Concert (7:30 p.m.)
May 21 (Wednesday)	Closing Service and Graduation (10:00 a.m.) Third Quarter ends.....54 days
	2002 Summer Quarter: June 17 - July 5
	2003 Summer Quarter: June 23 - July 11
August 28, 2003 (Thursday)	Classes Begin
May 19, 2004 (Wednesday)	Closing Service and Graduation

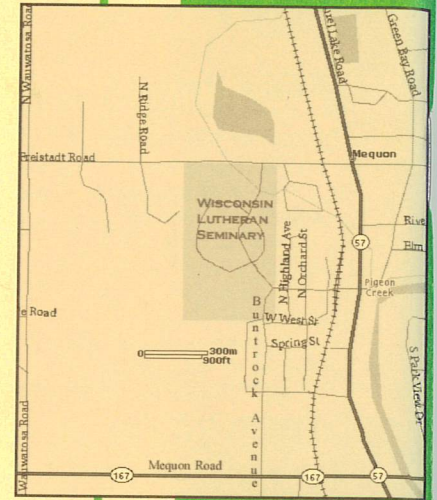
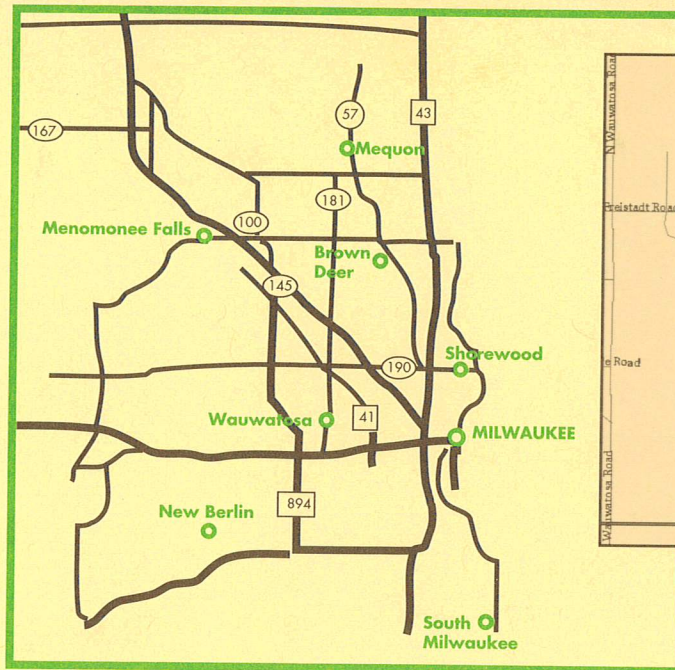

DIRECTORY

Seminary Office:

11831 N. Seminary Dr. 65W
 Mequon, WI 53092
 Tel. (262) 242-8100
 Fax: (262) 242-8110

President:

11831 N. Seminary Dr. 65W
 Mequon, WI 53092
 Tel. (262) 242-8101
 E-mail: president@wls.wels.net

Dean of Students:

11831 N. Seminary Dr. 65W
 Mequon, WI 53092
 Tel. (262) 242-8107
 E-mail: dean@wls.wels.net

Business Manager:

11831 N. Seminary Dr. 65W
 Mequon, WI 53092
 Tel. (262) 242-8103
 Fax: (262) 242-8110
 E-mail: martind@wls.wels.net

Library Director:

6633 W. Wartburg Circle 117N
 Mequon, WI 53092
 Tel. (262) 242-8111
 Fax: (262) 242-8118
 E-mail: library@wls.wels.net

Editor, Wisconsin Lutheran Quarterly:

11757 N. Seminary Dr. 65W
 Mequon, WI 53092
 Tel. (262) 242-8156
 E-mail: brugj@wls.wels.net

Bookstore:

6717 W. Wartburg Circle 117N
 Mequon, WI 53092
 Tel. (262) 242-8132
 E-mail: bookstore@wls.wels.net

Student Body:

6717 W. Wartburg Circle 117N
 Mequon, WI 53092

Website: www.wls.wels.net