

NY 13 '03

Wisconsin

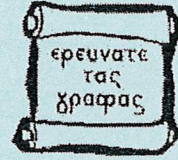

Lutheran
Seminary

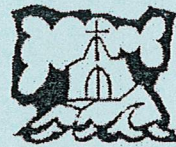

CATALOG

2003 - 2004



WISCONSIN LUTHERAN SEMINARY

Library

603 W. WARTBURG CIRCLE

MEQUON, WISCONSIN 53092

WISCONSIN LUTHERAN SEMINARY
MEQUON, WISCONSIN

Catalog for the 2003-04 School Year

| | |
|--------------------------------|----|
| Purpose and Objectives | 4 |
| General Information | 5 |
| Administration | 8 |
| Admissions | 11 |
| Finances | 12 |
| Academic Policies | 13 |
| Curriculum | 15 |
| Continuing Education | 23 |
| Student Life | 24 |
| Enrollment | 30 |
| Graduate Assignments | 35 |
| Calendar | 45 |
| Index | 46 |
| Correspondence Directory | 48 |

THE COVER: The four symbols depict the four divisions of instruction at Wisconsin Lutheran Seminary. The SCROLL (top) represents Biblical Theology, the careful study of the Bible and what it says. THE CHURCH BUILT ON A ROCK represents Historical Theology, the review of the struggles and triumphs of the gospel in the visible Church throughout the New Testament era. The BOOK OF LOCI, or dogmatical formulations, represents Systematic Theology, the discipline of organizing and clearly presenting the teachings of the Holy Scriptures. The CROSS and SHEPHERD'S CROOK represent Practical Theology, a thorough training in the skills needed for today's ministry.

PURPOSE

The purpose of Wisconsin Lutheran Seminary is to offer theological training for men who desire to enter the pastoral ministry of the Wisconsin Evangelical Lutheran Synod or of churches within its confessional fellowship. The seminary also endeavors in various ways to offer opportunity for theological and professional growth to men who already are active in the pastoral ministry of its confessional fellowship.

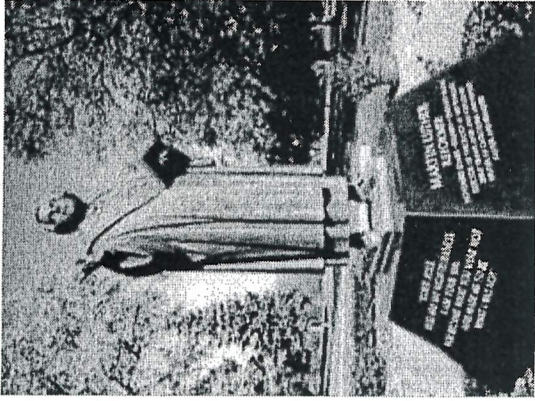

OBJECTIVES

To carry out its purpose Wisconsin Lutheran Seminary has established the following objectives:

- To call as professors men who have had significant experience in the public ministry, the parish ministry in particular, and then to provide them with opportunity to prepare themselves for teaching on the seminary level as well as opportunities for brief returns to the parish on a periodic basis;
- To lead its students into a reverent, thorough, and scholarly study of Holy Scripture as the inspired, inerrant Word of God and to a clear apprehension and faithful, evangelical application of its contents, especially of its basic messages of law and gospel;
- To encourage its students, through daily academic and devotional contact with the Word of God, to grow in their personal faith and to continue that growth throughout their lives;
- To teach all the areas of the theological curriculum—biblical, systematic, historical, and practical theology—in a thorough and scholarly fashion, always in full harmony with the Holy Scriptures and in conscious agreement with the Confessions of the Lutheran Church;
- To train its students in the skills required for ministry in the contemporary world, e.g., preaching, teaching, outreach, counseling, worship, administration, equipping the saints, interpersonal skills;
- To instill in its students the kinds of attitudes that will assist them as they carry out their ministry in the contemporary world, e.g.,

- Confessional in stance
- Evangelical in approach
- Mission-minded in spirit
- Culturally sensitive
- Appropriately flexible
- Zealous to nurture and equip the saints.

All of the prescribed pre-ministerial courses of the seminary and its vicarship program, as well as its supplementary offerings are intended to fulfill these objectives.

GENERAL INFORMATION

History

The Theological Seminary of the Wisconsin Synod was formally opened in the fall of 1863 at Watertown, Wisconsin. Instruction in theology was initially given by Professor Edward Moldehnke, Ph.D., in the school building of St. Mark's congregation. On September 14, 1865, the synod's college, first known as "Wisconsin University" and then as "Northwestern University," opened its doors, and for five years the seminary was operated in conjunction with it.

In 1870 the students of the theological department were transferred to Concordia Seminary at St. Louis, Missouri, in accordance with an arrangement made with the Missouri Synod to conduct a seminary jointly.

Eight years later the Wisconsin Synod reopened its own seminary, this time in Milwaukee, where it remained from 1878 till 1893, though not always in the same quarters. It was housed first in private residences and later in a remodeled building in Eimermann's Park, now 13th and Vine Streets.

An important milestone in the synod's history was reached in 1892 when a federation of the synods of Wisconsin, Minnesota, and Michigan was effected. Because of increased enrollment a new and larger seminary building was erected at 60th and Lloyd Streets in Wauwatosa and was dedicated in 1893.

In 1929 the seminary's present building complex was erected on an 80-acre site in the present city of Mequon, just outside the west limits of the village of Thiensville, about 15 miles north of downtown Milwaukee.

The following have in the past served on the faculty of Wisconsin Lutheran Seminary:

| | |
|---------------------------|----------------------|
| Edward Moldenke | 1863-1866 |
| Adolph Hoenecke | 1866-1870; 1878-1908 |
| Eugen Notz | 1878-1902 |
| August L. Graebner | 1878-1887 |
| Gottlieb A. Thiele | 1887-1900 |
| Reinhold Adelberg | 1897-1901 |
| John P. Koehler | 1900-1929 |
| August Pieper | 1902-1941 |
| John Schaller | 1908-1920 |
| Hermann E. Meyer | 1915-1920 |
| John P. Meyer | 1920-1964 |
| William Henkel | 1920-1929 |
| Gerhard Ruediger | 1921-1927 |
| Frederic Brenner | 1929-1940 |
| Max Lehming | 1929-1952 |
| August F. Zich | 1931-1939 |
| Paul W. Peters | 1939-1966 |
| Adalbert Schaller | 1940-1952 |
| Edmund Reim | 1940-1957 |
| Carl J. Lawrenz | 1944-1982 |
| Hilton Oswald | 1945-1960 |
| Frederic E. Blume | 1952-1974 |
| Gerald O. Hoenecke | 1952-1978 |
| Arthur P. Voss | 1954-1955 |
| Heinrich J. Vogel | 1956-1982 |
| Martin Albrecht | 1962-1985 |
| Martin W. Lutz | 1966-1971 |
| Irwin J. Habeck | 1966-1984 |
| Siegbert W. Becker | 1969-1984 |
| Edward C. Fredrich | 1970-1991 |
| Joel C. Gerlach | 1971-1981 |
| Wayne D. Mueller | 1984-1990 |
| Wilbert R. Gawrisch | 1965-1993 |

Past Presidents

| | |
|-------------------------|----------------------|
| Edward Moldenke | 1863-1866 |
| Adolph Hoenecke | 1866-1870, 1878-1908 |
| John Schaller | 1908-1920 |
| John P. Koehler | 1920-1929 |
| August Pieper | 1929-1937 |
| John P. Meyer | 1937-1953 |
| Edmund Reim | 1953-1957 |
| Carl J. Lawrenz | 1957-1978 |
| Armin W. Schuetze | 1978-1985 |
| Armin J. Panning | 1985-1996 |

Buildings

The central seminary building complex resembles the architecture of the Warburg, where Luther translated the New Testament into German. The impressive seminary tower divides the building into two areas: the residence hall and the dining hall lie to the west; the administration-classroom building, the chapel, and the library to the east. The residence hall, consisting of eight units, can accommodate about 80 students. The dining hall contains the kitchen facilities and a dining area seating approximately 150.



The administration-classroom wing contains the offices of the president, vice president, dean of students, and dean of chapel, the business office, and five classrooms. Attached to this wing of the building are the chapel and the library. Three additional classrooms and the synodical archives are located in the area beneath the chapel.

An auditorium-gymnasium with a seating capacity of 1200 was constructed in 1986. This building provides facilities for interscholastic and intramural sports. It also houses a racquetball court and a weight room equipped with free and machine weights and other fitness apparatus. Outdoor recreational facilities include a softball diamond, a soccer field, and a tennis court.

For nearly four decades the library occupied the upper floor of the classroom building. When it became evident that larger quarters were needed, a new library building was constructed in 1968. In 1997 an on-line catalog was completed. The catalog is also on the Internet via the seminary's website at www.wls.wels.net. The building also contains office and workshop space, a faculty room, and a multipurpose assembly room.

Numbering over 55,000 volumes at present, the library's collection of books and periodicals has grown slowly but steadily with the aid of a modest annual synodical subsidy and a number of generous gifts and bequests.

The library provides bibliographic services not only to students and faculty, but also to pastors, teachers, and lay people throughout the synod.

ADMINISTRATION

Governing Board

Pastor James A. Mattek, Chairman (2005) Watertown, WI
 Pastor Harold W. Sturm, Vice Chairman (2006) Poynette, WI
 Pastor H. Curtis Lyon, Secretary (2008) Temecula, CA
 Mr. Thomas M. Hansen (2008) Huron, SD
 Pastor Eugene A. Kock (2004) Minocqua, WI
 Mr. John C. Postelli (2004) Stevensville, MI
 Teacher Kurt N. Schmidt (2004) Eden Prairie, MN
 Mr. John D. Jenswold (2006) Elkhorn, WI
 Mr. Robert M. Bengry (2006) (adjunct) Fox River Grove, IL
 Professor David J. Valleskey (advisory) Mequon, WI
President, Wisconsin Lutheran Seminary
 Pastor Peter H. Kruschel (advisory) Franklin, WI
Administrator, Board for Ministerial Education
 Pastor David N. Rutschow (advisory) Downers Grove, IL
President, Southeastern Wisconsin District
 Pastor Karl R. Gurgel (advisory) Lake Mills, WI
President, Wisconsin Ev. Lutheran Synod

Committees of the Board

Executive: Pastor James Mattek, Pastor Harold Sturm, John Jenswold
Fiscal and Property: John Jenswold, Thomas Hansen
Student Life: Teacher Kurt Schmidt, Pastor Eugene Kock
Faculty and Academic Affairs: Pastor Curtis Lyon, John Postelli,
 Pastor Harold Sturm, Robert Bengry

Administrative Officers

Prof. David J. Valleskey President
 Prof. Forrest L. Bivens Vice President, Financial Aid Officer
 Prof. John M. Brenner Dean of Students, Recruitment Officer
 Prof. James F. Korthals Academic Dean
 Prof. Richard L. Gurgel Secretary
 Prof. John D. Schuetze Registrar
 Prof. John P. Hartwig Library Director
 Prof. John F. Brug Managing Editor
Wisconsin Lutheran Quarterly
 Prof. James P. Tiefel Dean of Chapel &
 Director of Student Field Services
 Prof. Paul O. Wendland Director of Pastoral Studies Institute

ADMINISTRATIVE STAFF

President's Office

Leah Leyrer Administrative Assistant to the President
 Elaine Ast Faculty Secretary
 Janice Valleskey Assistant Secretary

Business Office

David L. Martin Business Manager & Treasurer
 Brian A. Treichel Accounting Director
 Wesley D. Schultz Accounting Analyst
 Yvonne Martin Administrative Assistant to the Business Manager
 Barry L. Washburn Technology Director
 Paul A. Marcsis Technology Technician
 Curtis M. Wenthur Buildings & Grounds Director
 Joanne Vandeventer Food Service Director

Library

Sandra Lemke Librarian
 Catherine Zell Administrative Assistant to the Library Director

Faculty

David J. Valleskey (1984) Pastoral Theology, New Testament
 James J. Westendorf (1982) Old Testament, Homiletics
 John F. Brug (1983) Systematic Theology, Old Testament
 James P. Tiefel (1985) Worship, Homiletics
 Alan H. Siggelkow (1991) Pastoral Theology, Church History
 John M. Brenner (1991) Church History, Education
 Forrest L. Bivens (1993) Systematic Theology, Old Testament
 John P. Hartwig (1995) Missiology, Library Director
 Mark G. Zaring (1996) Education, Old Testament
 John D. Schuetze (1997) Systematic Theology, Pastoral Theology
 James F. Korthals (1997) Church History, Homiletics
 Daniel P. Leyrer (1998) Pastoral Theology, New Testament
 Richard L. Gurgel (1999) Systematic Theology, Education, Homiletics
 John C. Lawrenz (2000) Old Testament, Education
 Paul O. Wendland (2001) New Testament, Homiletics
 Paul E. Zell (2002) New Testament, Homiletics

ADMISSIONS

Entrance Requirements

An unimpeachable Christian character is a basic requirement for enrollment. Normally, enrollment at the seminary also requires the applicant to have completed a baccalaureate program, with emphasis on language, especially the biblical languages, and history, or to have earned its reasonable equivalent in college credits. A good working knowledge of Greek and Hebrew is a prerequisite for the courses in biblical interpretation. In addition, the seminary expects that all students who have pursued the regular pre-seminary course will have the equivalent of three college years of a language other than the biblical languages of Greek and Hebrew. In the case of students applying to the Pastoral Studies Institute (PSI), the administrative committee of the PSI upon the recommendation of the PSI Director will determine the academic requirements for each applicant on an individual basis.

Applications

Students desiring admission should submit their applications directly to the president well in advance of the opening date of the school year for which they hope to enroll. The student applying as a graduate of Martin Luther College is to submit his application with the endorsing signature of the president of Martin Luther College together with a transcript of his college credits. Any other student must submit a letter of recommendation from his pastor together with a transcript of his credits, indicating that he has complied with the entrance requirements described above. All special applications require a recommendation from the administrative committee of the Pastoral Studies Institute.

Pastoral Studies Institute

Wisconsin Lutheran Seminary has established a Pastoral Studies Institute to guide the pre-seminary and seminary training of non-traditional students. The PSI considers a non-traditional student to be any student seeking seminary training in the United States from the Wisconsin Evangelical Lutheran Synod who has not attended Martin Luther College nor received from MLC either a bachelor of arts degree or a seminary certification. This would include men older than the traditional college-age student as well as men from diverse cultural settings. For information, write:

Pastoral Studies Institute
Wisconsin Lutheran Seminary
11831 N. Seminary Drive
Mequon, WI 53092

You may also send requests for information via e-mail: psi@wls.wels.net.

Professors Emeriti

Ernst H. Wendland (1978-1986)
Armin W. Schuetze (1958-1990)
John C. Jeske (1969-1995)
Martin O. Westerhaus (1972-1995)
Paul E. Nitz (1974-1997)
Harold R. Johne (1986-1998)
Leroy A. Dobberstein (1982-1999)
Armin J. Panning (1975-2001)
Richard D. Balge (1971-2002)
David P. Kuske (1973-2003)

Standing Committees of the Faculty

Catalog: Leyrer, * Zell
Continuing Education: Zarlring, Gurgel, Westendorf, *Korthals***
Curriculum: Korthals, Brug, Leyrer, Schuetze, Siggelkow
Financial Aid: Bivens, Brenner, Wendland
Improvement of Instruction: Westendorf, Gurgel, Tiefel, *Korthals*
Instructional Media: Hartwig, Zarlring, Zell
Lecture: Gurgel, Brug
Library: Siggelkow, Zarlring, Zell, *Hartwig*
Recruitment: Westendorf, Wendland, *Brenner*
Pastoral Studies Institute: Valleskey, *Korthals*, Schuetze, *Wendland*
Special Events: Tiefel, Leyrer, Siggelkow

*First named is chairman

**Name in italics indicates advisory member

Department Chairmen

Education: Zarlring
Historical Theology: Brenner
Old Testament: Bivens
New Testament: Leyrer
Pastoral Theology: Siggelkow
Systematic Theology: Brug
Worship: Westendorf

Registration

All enrolled students are expected to register in the business office by Tuesday of the first week in the fall semester.

FINANCES

2003-04

Student Costs

The following student costs have been set for the current school year. Tuition, board, and room charges may be revised by the synod's Synodical Council at any time as changing economic conditions may demand. Total costs may be paid in full during registration week or the student may elect the installment program. The installment program consists of nine payments with the first one due at registration.

| All Students | Annual | |
|-------------------------------|------------|------------------------------|
| General Registration | \$400.00 | (payable at registration) |
| Tuition | \$4,860.00 | (nine \$540.00 installments) |
| Dormitory Students | | |
| Board (14 meals) & Room | \$4,095.00 | (nine \$455.00 installments) |
| Weekend Meals (7 meals) | \$630.00 | (nine \$70.00 installments) |
| General Dorm | \$340.00 | (payable at registration) |
| Off-Campus Students | | |
| Noon Meals (Monday-Friday) | \$855.00 | (nine \$95.00 installments) |

Vicar Finances

Since students cannot engage in outside gainful employment during their vicarship year, all vicars receive from the seminary a monthly grant-in-aid from August 15th through August 14th. The amount of this monthly grant is set and reviewed annually by the Conference of Presidents. Vicar housing costs are monitored and, when potentially burdensome to a student, subsidized. Provision is made for the vicar's medical insurance coverage. He is also reimbursed for the use of his vehicle on vicar assignments and for the cost of one round trip between his home and the place of vicarship.

Grants-in-Aid/Scholarships

The seminary has funds from various sources available for grants-in-aid and scholarships. A major source is earnings from the investment of bequests and gifts. Additional sources are gifts from individuals and congregations as well as grants from the WELS Student Assistance Fund.

Upon recommendation of the Financial Aid Committee, the faculty awards grants-in-aid and scholarships in October and February. The governing board ratifies the grants in its fall and winter meetings. Financial need is the basis of determining grant recipients. Academic achievement and campus service are the primary factors considered in the selection of scholarship recipients. In recommending grant recipients and amounts, the financial aid committee invites student applications and well-founded student recommendations. In a typical school year a strong majority of our student body (about 90%) receives financial assistance from school funds. In addition to this, students are eligible to apply for grants from the Salem Lutheran Foundation. Members of congregations in the state of Wisconsin can also apply for grants through their congregation from the Siebert Lutheran Foundation. For students with demonstrated financial needs, financial assistance derived from all sources will, on average, cover the cost of tuition. Single students with minimal needs typically receive somewhat less than this while married students with children typically receive more than this.

ACADEMIC POLICIES

Academic Record

The seminary's grading policy is based on the conviction that a considerable variety and range of gifts find a place in the public ministry of the church, that almost without exception all of its students already possess such gifts, and that the emphasis in seminary training should therefore be placed on each individual student's faithful use of his particular gifts and talents. The seminary, therefore, does not issue report cards to students, although students do receive grades and comments on examinations and written assignments.

Students are advised upon enrolling at the seminary that their academic grades for the various courses of each semester of seminary work are kept on record by the registrar in the event a student requires a transcript for prospective employers, scholarship applications, or future graduate study. These records also provide the objective basis on which predicates are determined.

The school year is divided into two semesters of about 80 days each. The student's academic record is kept on the basis of this semester system.

Grades and Rating

The grades entered into the school records are to be understood as follows:

| | | |
|----|------------|--|
| A+ | 99-100 | Outstanding (4.33 grade points per hour) |
| A | 95-98 | Excellent (4.00 grade points) |
| A- | 93-94 | Very Good (3.67 grade points) |
| B+ | 91-92 | Above average (3.33 grade points) |
| B | 87-90 | Average (3.00 grade points) |
| B- | 85-86 | Below average (2.67 grade points) |
| C+ | 83-84 | Fair (2.33 grade points) |
| C | 79-82 | Adequate (2.00 grade points) |
| C- | 77-78 | Marginal (1.67 grade points) |
| D+ | 75-76 | Unsatisfactory, but course need not be repeated (1.33 grade points) |
| D | 72-74 | Unsatisfactory, but course need not be repeated (1.00 grade point) |
| D- | 70-71 | Unsatisfactory, but course need not be repeated (0.67 grade point) |
| F | Below 70 | Failure; in some way credit must be earned for the course |
| I | Incomplete | Temporary grade granted upon request for a cogent reason to a student who has work that is incomplete; grade may be lowered if work is not completed at the time agreed on when the student requested this grade; any incomplete becomes an F at the end of the following quarter. |

Enrolling in Other Schools

The seminary does not permit students to enroll in courses at other institutions during the regular school year. The faculty may grant a one-year leave of absence, preferably after his vicar year, to a student who wishes to pursue an approved course of study elsewhere.

Transcripts

A transcript of credits will be issued to former students upon written application to the registrar. There will be no charge for a student's first transcript, but a fee of two dollars is specified for each subsequent transcript.

Requests for transcripts of credit should be made at least three weeks in advance of the date when they are needed and must in every case include the name and address of the institution or agency that is interested in evaluating the credit given. The transcript will be sent directly to this address.

Graduation and Assignment of Calls

When they have completed the prescribed course of study, students of the seminary are graduated as candidates for the public ministry within the fellowship of the Wisconsin Evangelical Lutheran Synod.

Students of Wisconsin Lutheran Seminary, upon completion of their course of training, receive their call into the public ministry of our confessional fellowship through the Assignment Committee of the Wisconsin Evangelical Lutheran Synod.

The seminary graduates and awards a degree to those students only who, upon completion of the required seminary work, declare themselves to be in confessional agreement with our synod and present themselves for assignment to the public ministry of its confessional fellowship.

CURRICULUM

General Principles

All training at the seminary is carried out in the light of the gospel under the full authority of the Holy Scriptures as the inspired and inerrant Word of God. All teaching is carried out in conscious harmony with the Lutheran Confessions as the correct understanding of the Bible's message. To accomplish these goals the seminary includes courses on a variety of biblical and theological subjects.

BIBLICAL THEOLOGY

Biblical Hermeneutics - By way of introduction to New Testament studies a course is given in hermeneutics, including the grammar of the Greek New Testament and textual criticism. The study of hermeneutics teaches the principles governing genuinely Christian interpretation of the Scriptures in their original languages. In the study of New Testament grammar an attempt is made to acquaint the student with the characteristics of Hellenistic and New Testament Greek, particularly as distinguished from classical Greek. The reason for studying textual criticism is to enable the student to use his critical text profitably. The text used in the textual criticism course is that of the United Bible Societies, although for New Testament work in general both the United Bible Societies editions and the Nestle-Aland editions are used. The critical Hebrew text of the *Biblia Hebraica Stuttgartensia* is used in all Old Testament exegesis courses.

WISCONSIN LUTHERAN SEMINARY

Library

WARBURG COLLEGE
LIBRARY
1500 WISCONSIN ST.

NT 1010***Hermeneutics**1st semester 3.5** hours Kuske, Wendland

* Courses numbered 1000-1999 are given for juniors (first year students), 2000-2999 for middlers (second year students), 3000-3999 for seniors. 4000-4999 are electives taught during the regular school year; 7000-7999 are electives taught during the Winterim.

** These figures represent the number of credit hours. Classes are conducted Monday through Friday, five periods per day, beginning at 7:30 a.m. Length of regular class period: fifty minutes.

Biblical Exegesis - Thorough, intensive, and reverent study of the Holy Scriptures is the very heart of our seminary training. No one can be a God-pleasing public witness of Christ unless with a believing heart he understands the message which our God and Savior has called us to proclaim to a world of sinners.

Certain books of the Bible are taught with special thoroughness in exegetical courses. In this study individual words and phrases, as well as literary structure, are examined on the basis of the original Hebrew and Greek texts. Intensive language study during his college training has prepared the seminary student for this work. An exegetical study of both an Old and a New Testament book is given in each of the three seminary years in the classroom.

OT 1001**Genesis I**1st semester 3 hours Westendorf, Zarling**OT 1002****Genesis II**2nd semester 3 hours Westendorf, Zarling**OT 2001****Selected Psalms I**1st semester 2 hours Bivens**OT 2002****Selected Psalms II**2nd semester 2 hours Bivens**OT 3001****Isaiah 40-66**1st semester 4 hours Westendorf**NT 1011****Galatians**2nd semester 3 hours Kuske, Wendland**NT 2011****Ephesians**2nd semester 3 hours Zell**NT 3011****Romans 1-8**1st semester 3 hours Balge, Leyrer

Biblical Isagogics - Those books of the Bible that are not studied exegetically either at the seminary or during the student's college years must of necessity be covered in a more cursory manner. This is done in the courses in Old and New Testament introduction (Isagogics). Here emphasis is on

becoming acquainted with the content and line of thought of all the other biblical books. The courses also cover what is known about the inspired writers and the time and circumstances of writing.

NT 1018**New Testament Isagogics I**1st semester 5 hours Panning, Zell**NT 1019****New Testament Isagogics II**2nd semester 5 hours Leyrer, Panning**OT 2004****Old Testament Isagogics I**1st semester 6 hours Brug, Zarling**OT 3004****Old Testament Isagogics II**2nd semester 6 hours Brug, Westendorf**HISTORICAL THEOLOGY**

Church History — Courses in church history are given during each of the three academic years. Entrance requirements include a thorough knowledge of world history. The students are then guided to note how our God and Savior has ruled in grace and judgment through all that has happened in world history since our Lord's ascension to the present time. Stress is laid on the fact that our God has made everything serve his one great purpose of gathering his church of believers from among all nations through the gospel.

At the seminary our students are guided to see how the erroneous thoughts and the sinful actions of men have been constantly at work in corrupting God's message of law and gospel and thus in hindering the building of Christ's church. At the same time it becomes evident how God in his might and mercy has ever raised up, and is still raising up, staunch confessors to expose human error and to restore and preserve the pure proclamation of his saving Word.

The study of church history alerts the student to the subtle inroads of error and confirms him in a joyful appreciation of the gospel as the one power of God for salvation.

Courses in the Confessions of the Lutheran Church aim to give the student a thorough understanding of the doctrinal content of the various confessional writings and to help him recognize that they do indeed present the truths of Scripture. The courses emphasize the historical background that led to the drawing up of the historic Lutheran Confessions. The importance and purpose of confessions in general are treated, as well as the meaning of confessional subscription. The Ecumenical Creeds and the Smalcald Articles are included in the courses of Martin Luther College and are prerequisites for seminary work. Luther's catechisms receive attention in the catechetical courses.

| | | | |
|---------|--|-----------|-------------------|
| CH 1031 | <i>Early Church History</i> | 3.5 hours | Siggelkow |
| CH 1032 | <i>Middle Church History</i> | 3 hours | Siggelkow |
| CH 1038 | <i>Augsburg Confession and the Apology</i> | 3.5 hours | Brenner |
| CH 2031 | <i>The Reformation Era</i> | 4 hours | Korthals |
| CH 3031 | <i>Modern Christianity</i> | 4.5 hours | Brenner, Korthals |
| CH 3038 | <i>Formula of Concord</i> | 2 hours | Siggelkow |

SYSTEMATIC THEOLOGY

Doctrines of the Lutheran Church (Dogmatics) – Students study the doctrines of Holy Scripture for four semesters in their middle and senior years. Classes meet five times a week, except for the first semester of the middle year when the class meets four times per week. The various teachings of the Bible are presented and discussed. These courses help the student gain a thorough knowledge of the whole will of God for Christian faith and life. The doctrines of the Lutheran Church as set forth in the Lutheran Confessions are examined in the light of Scripture to strengthen the student's conviction that they are in fact drawn from the Bible. This intensive two-year study of Christian doctrine aims to give those who are preparing to become public ministers of the gospel a clear and comprehensive understanding of the truths of God's Word. This will enable them to preach and teach with the assurance, "This is what the LORD says." The class discussions follow an outline prepared by the dogmatics department. Students write three papers per year on topics of their choice. Latin and German electives that meet the seminary non-biblical language requirement are offered during the first semester of the middle year.

| | | | |
|---------|--|---------|------------------|
| ST 2021 | <i>Theology and Anthropology I</i> | 4 hours | Brug, Gurgel |
| ST 2022 | <i>Anthropology II and Christology</i> | 5 hours | Brug, Gurgel |
| ST 4223 | <i>Middler Theological German</i> | 1 hour | Hartwig |
| ST 4224 | <i>Middler Theological Latin</i> | 1 hour | Brug |
| ST 3021 | <i>Soteriology I</i> | 5 hours | Bivens, Schuetze |
| ST 3022 | <i>Soteriology II, Eschatology</i> | 5 hours | Bivens |

PRACTICAL THEOLOGY

Worship – Students are prepared for participation in public worship by means of courses that cover the traditional disciplines of homiletics and liturgics. Training in both areas begins in the first semester of the junior year. *The Form and Function of Christian Worship* (three hours, first semester) leads students to understand objectives of worship and principles that guide the forms of worship, with special focus on the historical and contemporary use of the Christian liturgy and the services of the Daily Office. *Preaching in Christian Worship IA and IB* (two hours, two semesters) covers homiletical theory and begins the training that will enable the student to prepare a text study, a basic and expanded outline, and a written sermon. As part of the course, each student writes two sermons and preaches them before the members of his class. Juniors are encouraged to preach their class sermons in congregations, but not until after Easter.

Training for preaching continues during the middle year in *Preaching in Christian Worship II* (four hours, second semester). After a review of basic theory and topics central to the contemporary task of proclamation, each student preaches two sermons, one in class and another in a congregation (for review via video tape). The second sermon is based on a text from the Old Testament.

Studies in worship and preaching are combined in the senior year in *Preaching and Presiding in Christian Worship* (four hours, second semester). The course includes a review of key liturgical and homiletical principles and includes opportunities for practical discussions concerning worship planning and leadership. Seniors prepare and preach one sermon during the semester. The sermon is preached in a congregation and reviewed on video tape by the student's preaching instructor and a group of his peers.

Except in cases of emergency, students are not to deliver any sermon that has not been approved by a member of the faculty or the pastor in whose church the sermon is to be preached.

| | | | |
|---------|---|---------|---------------------------|
| WR 1051 | <i>Preaching in Christian Worship IA</i> | 2 hours | Gurgel, Korthals, Zell |
| WR 1052 | <i>Preaching in Christian Worship IB</i> | 2 hours | Gurgel, Korthals, Zell |
| WR 1071 | <i>The Form & Function of Christian Worship</i> | 3 hours | Tiefel |
| WR 2051 | <i>Preaching in Christian Worship II</i> | 4 hours | Balge, Korthals, Wendland |
| WR 3051 | <i>Preaching & Presiding in Christian Worship</i> | 4 hours | Tiefel, Westendorf |

Pastoral Theology - The courses in Pastoral Theology present the scriptural principles and their practical application according to which a Lutheran pastor will shepherd his congregation as he ministers to the sick and the dying, counsels the troubled, the distressed, the tempted, and the erring, and reaches out into the community with the gospel. A thorough study of St. Paul's Pastoral Epistles in the Greek furnishes much of the material in these courses. Special attention is paid to the vicar and his work in relation to the vicar's supervising pastor and to his further studies at the seminary.

| | | | |
|----------------|--------------------------|---|-----------|
| PT 1041 | 1 st semester | Introduction to Theology & Pastoral Ministry | Staff |
| NT 2010 | 1 st semester | Pastoral Epistles | Leyrer |
| PT 2041 | 2 nd semester | Principles of Pastoral Theology | Leyrer |
| PT 2081 | 1 st semester | Mission Perspectives | Hartwig |
| PT 3041 | 1 st semester | Pastoral Counseling | Schuetze |
| PT 3042 | 2 nd semester | Theology and Practice of Evangelism | Valleskey |
| PT 3043 | 2 nd semester | Pastoral Leadership | Siggelkow |

Christian Education - The seminary's courses in Christian education prepare the students for the many kinds of teaching they will be doing as pastors. The course in the junior year lays a foundation by teaching the principles and methods which are basic to Christian education at any level (child, youth, adult).

In the middle year students learn to apply these principles and methods as they prepare Bible history and catechism lessons and youth and adult Bible classes. In one semester of the middle year students are involved in supervised classroom teaching in a Lutheran elementary school. In the senior year the emphasis is on developing and administering a comprehensive program of education in the congregation. One course concentrates on the program for adult education; the other focuses on the educational program for children and youth. In addition, the use of various technological applications is demonstrated and evaluated.

| | | | |
|----------------|--------------------------|--|---------|
| ED 1061 | 2 nd semester | Principles of Christian Education | Brenner |
|----------------|--------------------------|--|---------|

ED 2061

| | | |
|--------------------------|---|--------------------------|
| 1 st semester | Methods in Christian Education | Brenner, Gurgel, Zarling |
| 4 hours | | |
| ED 3061 | Educational Programs for Children, Youth, & Adults | Gurgel, Zarling |
| 2 nd semester | 3 hours | |

Field Training - During their junior and middle year students receive a modest amount of practical training under the guidance of pastors in the Milwaukee metropolitan area.

After completing the middle year, all students are obligated to a full year of training as vicars in a congregation. This training is a part of the seminary curriculum and is administered under the supervision of the local pastor in collaboration with the seminary.

Students receive their vicar assignments through the Assignment Committee of the Wisconsin Evangelical Lutheran Synod after they have been recommended for a vicarship by the faculty.

In their senior year students may be engaged by congregations as part-time assistants through consultation with the seminary's director of student field services.

The pastors of congregations to whom vicars have been assigned are expected to complete the seminary's vicarship report form and to return it to the seminary at the conclusion of the vicarship year. Reports are also requested of pastors who supervise part-time assistants.

ELECTIVES

Besides the required course of study, students are also offered some electives during the regular school year. While attendance at these elective courses is not required, it is encouraged so that the students might add to their biblical, theological, and practical training.

| | | | |
|----------------|--------------------------|---|-----------|
| OT 4001 | 1 st semester | Ancient Inscriptions | Brug |
| ST 4090 | 2 nd semester | Readings in Theological German | Hartwig |
| PT 4381 | 2 nd semester | Missions in Practice (seniors only) | Hartwig |
| PT 4340 | 2 nd semester | Interpersonal Pastoral Communications (seniors only) | Siggelkow |

WINTERIM

All students are required to attend the two-week Winterim and to enroll in the equivalent of three hours per day (i.e., 30 class hours over a two-week period). Students are permitted to enroll in additional courses. Students are also permitted to audit courses if there is sufficient room. Over their three years of on-campus enrollment, students may take up to two-thirds of their selections from one theological discipline, with at least one selection in each of the two other disciplines (e.g., four of six selections could be in practical theology, while the other two would have to be from two other disciplines). Faculty-approved off-campus study and directed study will be options. Costs for off-campus study are the responsibility of the student or the sponsoring group.

January 5-16, 2004

7:30-9:15 am (2 hours/10 days/2 Winterim Units)

| | | |
|---------|---|-----------|
| OT 7000 | Biblical Aramaic | Brug |
| PT 7085 | Cross-Cultural Missions in Paul | Wendland |
| PT 7346 | Counseling Those Suffering from Addictions [seniors only] | Siggelkow |
| CH 7034 | Cultism in America | Brenner |

| | |
|--------|--------------|
| Chapel | 9:20-9:35 am |
| Break | 9:35-9:50 am |

9:50-10:40 am (1 hour/10 days/1 Winterim Unit)

| | | |
|---------|---|------------|
| NT 7011 | Greek Literature in the Intertestamental Period | Balge |
| PT 7042 | Evangelism Styles | Leyrer |
| WR 7071 | Lutheran Church Music | Tiefel |
| OT 7002 | Old Testament (Hebrew) Readings | Westendorf |

10:45 am-12:30 pm (2 hours/10 days/2 Winterim Units)

| | | |
|---------|--|----------|
| NT 7310 | Romans 9-16: an Isagogical-Exegetical Study [seniors only] | Kuske |
| CH 7035 | The Radical Reformation | Korthals |
| ED 7060 | Practical Issues in Christian Education | Zarling |
| WR 7051 | Alternate Forms of Preaching | Gurgel |

CONTINUING EDUCATION

Wisconsin Lutheran Quarterly

Since 1904 the Wisconsin Evangelical Lutheran Synod has published a theological journal. Originally called *Theologische Quartalschrift*, it is now the *Wisconsin Lutheran Quarterly*. This journal is published by the seminary as a testimony of its theological convictions, as a public witness to the saving truths of Holy Scripture, and in the interest of the theological and professional growth of those whom the seminary is training for the public ministry and of those already active in this ministry. Each faculty member is, by his call, a member of the editorial staff. The managing editor is appointed by the governing board upon recommendation of the president subsequent to election by the faculty.

Symposium

Inaugurated in 2000 as part of the 150th anniversary of the Wisconsin Synod, the annual symposium attracts several hundred pastors who gather with seminary students and faculty to hear and discuss presentations on important church topics. Held on a Monday and Tuesday in the fall, the symposium includes three essays, a festival service, and an evening of relaxation and fellowship. Registration forms are mailed in mid-summer.

Summer Quarter

To provide further opportunity for the theological and professional growth of those who are already active in the public ministry of its confessional fellowship, each year the seminary offers a summer quarter of graduate and supplementary study.

A Master of Sacred Theology degree can be gained in any of the four theological branches. A Master of Arts in Religion degree is offered in three. These degrees require 45 hours of credit. At least 21 credits must be earned in the major area, nine of which may be earned by writing a thesis. Courses given two hours a day for fifteen days earn three hours of credit. Courses given one hour a day for fifteen days earn 1½ hours of credit. Enrollees may take a maximum of 7½ hours of credit per year.

The Seminary also offers a Master of Pastoral Theology degree program in conjunction with the summer quarter. This degree allows the candidate to do a majority of his study and work toward earning this degree in his own parish. The degree requires 45 hours of credit: eighteen credits must be earned in six 15-hour, one-week seminars on areas of practical ministry that are offered in a six-year cycle during the summer quarter; an additional eighteen credits are earned by doing three congregational projects as a follow-up to three of the six seminars; the remaining nine credits are earned by doing a final extensive congregational project on which the candidate will write a master's thesis.

Satellite Courses

Satellite summer quarter courses and seminars for the Master of Pastoral Theology degree program are conducted in off-campus locations upon request from a group of ten or more pastors. Satellite non-credit Pastors Institutes are offered upon request of fifteen or more pastors. For information contact Prof. James Korthals at korthalj@wls.wels.net.

Summer Quarter Schedule 2003

June 23-July 11

7:00-8:45 a.m. (2 hours/15 days) 3 credits

| | | |
|--------|--|------------|
| ST 582 | Comparative Dogmatics | Gurgel |
| OT 589 | Leviticus: Gospel Shadows in the Torah | Lawrenz |
| CH 529 | The Swiss Reformation | Korthals |
| NT 528 | Exegesis of Hebrews 1:1-4:13 | K. Cherney |

8:50-9:40 a.m. (1 hour/15 days) 1.5 credits

| | | |
|--------|-------------------------------|---------|
| PT 599 | Contemporary Worship | Tiefel |
| OT 550 | Amos: the Man and His Message | Zarling |
| NT 523 | Exegesis of 2 Thessalonians | Kuske |

9:45-10:00 a.m. Chapel

10:00-10:30 a.m. Break

10:30 a.m.-12:15 p.m. (2 hours/15 days) 3 credits

| | | |
|---------|---|------------|
| ST 590 | Christian Ethics | Bivens |
| NT 503c | Exegesis of Mark 11-16 | Wendland |
| CH 580 | Three Confessional Lutherans of the 19th Century: Krauth, Walther, Hoenecke | Brenner |
| OT 503 | Creation: An Examination of Texts & Issues | Westendorf |

1:30-4:30 p.m. (3 hours/5 days)

June 23-27 (3 credits)

| | | |
|--------|----------------------------------|------------------------|
| PT 515 | Counseling Seminar (MPT Program) | Schuetze/ Siggelkow |
|--------|----------------------------------|------------------------|

June 30-July 4 (1.5 credits)

| | | |
|----------|-----------------------------|-------|
| NT 523.1 | Exegesis of 2 Thessalonians | Kuske |
|----------|-----------------------------|-------|

July 7-11 (1.5 credits)

| | | |
|----------|-----------------------------|---------|
| OT 589.1 | Gospel Shadows in the Torah | Lawrenz |
|----------|-----------------------------|---------|

STUDENT LIFE

New Student Orientation

New students are introduced to the seminary and its policies in an orientation session that takes place on the afternoon before classes begin. The dean of students organizes the orientation and sets the agenda for the afternoon. Students are welcomed to the seminary by the president. The financial aid officer presents pertinent information on the assistance program at the seminary. The director of early field training explains the program and its requirements. The dean of students introduces the advisor system and explains the materials in the registration packet.

Housing

All unmarried students are required to live in the dormitory unless their homes are in the immediate vicinity. Each dormitory resident is provided with a desk, chair, shelves for books, telephone, computer, closet space, bed, and mattress for use during his stay. Each dorm section lounge is furnished with a couch and chair, a television set, and a refrigerator. Noon meals are offered to off-campus students. While facilities permit, off-campus students who carry their own lunch are also encouraged to join the student body at the noon meal in the dining room.

Faculty Advisors

Each student is assigned a faculty advisor at the beginning of the student's first year at the seminary. Under normal conditions the student has the same advisor throughout his time of enrollment. The faculty advisor meets with his students periodically. Additional consultations may be initiated either by the student or the advisor at any time as needed. During the vicar year the faculty advisor is in contact with both the student and the student's supervising pastor.

Campus Worship

Because the seminary believes that Christian faith and life are strengthened by and expressed in public worship, opportunities for worship are offered every morning during the school year, on most evenings, and on festivals and special occasions.

The seminary's dean of chapel oversees the campus worship life. The worship committee, a committee of students, assists in the planning of most services. Most students, as well as members of the faculty, are given an opportunity to conduct at least one service during the course of the year. Students regularly serve as organists, instrumentalists, cantors, and choir members. Many of the festivals of the Christian year are celebrated in full-length services at which faculty members serve as preachers.

Seminary Chorus

The seminary chorus seeks not only to support the seminary's worship life but also, by its public concerts and appearances, to represent the seminary in the synod and to set a standard for confessional church music.

Membership in the chorus is open to all students without audition. The seminary's dean of chapel serves as the director of the chorus. Several rehearsals are held each week. The chorus makes between twenty and thirty appearances during the school year. The group presents its annual Christmas concert in two performances on a Sunday in December and a commencement concert on the evening before graduation. Choir tours occur every other year during the Easter vacation.

Mission and Ministry Seminar

A Mission and Ministry Seminar is held annually during the Epiphany season. This seminar is intended to familiarize the students with the various functions of our synod including the services which it offers the parish pastor.

Various areas of ministry of our synod such as parish services, home missions, and world missions are invited to make presentations and conduct workshops on the seminary campus during the three days of the seminar. Under the direction of the area of ministry administrators, various commissions and para-synodical groups also set up displays for the students' perusal. The seminary students also participate in the planning and administration of the seminar.

Student Marriages

Since the seminary desires to counsel students before marriage, all students who contemplate marriage (including vicars, those in emergency service, and those on leave of absence) are expected to consult with the dean of students.

Since the seminary cannot assume responsibility for the housing and support of married students and their families, the student who contemplates marriage is asked to demonstrate that he has worked out a responsible plan for financial stability. No one can anticipate every emergency which might arise, but students who contemplate marriage are encouraged to include provision for unforeseen expenses in their financial planning.

Although the seminary recognizes that family obligations and emergencies will occasionally preempt a married student's time and energies, students who contemplate marriage are cautioned to remember that a consistent pattern of allowing family responsibilities to hamper the discharge of student responsibility will harm their preparation for the ministry and may establish a dangerous pattern for their future work.

Students who plan to marry before registering at the seminary are expected to seek the counsel of the campus pastor at the pre-seminary college.

Sem Gems

"Sem Gems" is the name of the seminary's organization for seminary wives and fiancées. It meets several times a year and provides opportunity for Christian fellowship, instruction, information sharing, and mutual encouragement for those who will soon be living in a parsonage.

A committee consisting of student and faculty wives sets up a schedule of topics for the year. These topics focus for the most part on a seminary wife's future role as a pastor's wife. The topics are taught by seminary professors and their wives and local pastors as well as their wives.

In addition, a practical course in couple communication and conflict resolution is offered each year. This course is offered to married and engaged students; attendance is by couples.

Food Bank

The married students operate a food bank through which food and other staples donated by individuals and congregations are distributed on an equitable basis to all married students who have need of them.

Student Government

In view of the maturity that can be presupposed in those who are pursuing terminal training for the public ministry of the church, the affairs of the dormitory are predominantly regulated by the students themselves with a minimum of consultation with the dean of students.

The same policy applies in all areas of student life. The seminary endeavors to stimulate in the student body a sense of responsibility for carrying out its own encouragement and admonition. For consultation with the dean, the student body elects a student council consisting of the student body president and representatives from each class. The students also elect a missions secretary who receives and disburses their weekly mission offerings. These offerings are designated by the students for special projects.

The principal forum for exchange of views and expression of opinion in the student body is the cafeteria assembly at the noon meal. In order to involve a greater number of students in this process, married students are encouraged to join the student body at the noon meal, either purchasing the dinner or bringing their own lunches.

Student Publications

Three times each academic year the students publish an online journal entitled *Theologia*. This journal is published on the seminary's web site. The journal is overseen by an editorial board comprised of four seniors, two middlers, and a faculty advisor. During each quarter of the school year, exemplary student papers, written exegetical presentations, class projects, and sermons are submitted to the editorial board for possible pub-

lication in *Theologia*. The editorial board is responsible for selecting, editing, and formatting what will be published from the submitted student work.

Synodical Periodicals

The seminary encourages all students to become acquainted with the periodicals of the Wisconsin Evangelical Lutheran Synod. For all enrolled students subscriptions to the *Wisconsin Lutheran Quarterly* and *Forward In Christ* are included in the registration fee. This registration fee, paid during each of the three years a student is in residence at the seminary, also provides him with a subscription to the *Wisconsin Lutheran Quarterly* while he is serving his vicar year.

Computer Network

In recent years the campus of Wisconsin Lutheran Seminary has been wired for computer usage. The campus network presently provides student access to the library, the Internet, and email as well as to software programs such as word processing, presentation, spreadsheet, and biblical research. Classrooms are equipped for computer usage and provide a mounted projector for sharing computer-generated materials with the class. Network nodes have been installed in all rooms in the dormitory. In addition, there are computer rooms located in the dormitory for married students and on the lower level of the library for all students.

Students who wish to connect IBM compatible personal computers to the network will need to have a network interface card in their computer. Appointments are made with the network service department for installation of the card and necessary software.

Beginning with the 2004-05 academic year, every entering student will be required to own a portable laptop computer that meets certain minimum performance standards and connects to our campus network and the Internet. While owning his own computer is not required of any 2003-04 WLS student, the recommended minimum hardware includes:

- Pentium 4, 1.8 GHz or faster
- 256 MB RAM
- 30 GB hard drive
- 32 MB video card
- 24X CD-RW/DVD Combo Drive
- sound card and speakers
- Ethernet/Wi-Fi NIC
- 56K modem

Along with this computer hardware, students are advised to consider the following software programs for personal and classroom applications during the 2003-04 academic year:

- Windows 2000 Pro or XP Pro
- Microsoft Office 2000 Pro or XP Pro

- Logos Original Languages Library
- Norton Antivirus

As rapid advances are made in computer technology, these minimum requirements will be reviewed and are likely to be altered on an annual basis. Students desiring to purchase computer hardware or software are encouraged to contact the WLS network service department before making their purchase.

Although computers with the minimum requirements may be purchased from any vendor, WLS will have a program to enable interested students to purchase their own computer that matches the current specifications. This procedure may allow students to benefit from quantity and educational discounts.

For the 2003-04 academic year WLS intends to provide a desktop computer for the dormitory room of each student who desires one. However, these computers are neither up to current standards nor capable of multimedia functions. The seminary will not be maintaining or upgrading them.

Building a Personal Library

While at the seminary, students will want to begin acquiring a personal library of the basic theological books needed by a pastor in the parish ministry. The book expenses of the individual student will vary, but a minimum cost of \$500 per year may be expected. Books may be purchased through the seminary bookstore.

Bookstore

The seminary bookstore is a cooperative owned and operated by the student body. The supplies are offered on a minimum margin of profit from which student managers chosen by the student body are salaried. An annual audit of the bookstore is filed with the president of the seminary.

Health Insurance Program

The seminary does not offer a special health insurance program of its own, but students are eligible to enroll in the Wisconsin Synod Group Hospital-Medical-Surgical Insurance Plan (VEBA) as offered to the pastors and teachers of the synod. Students are free, however, to select a health insurance program of their own choice. The seminary's financial aid officer maintains information on costs and coverage of various health insurance providers.

Athletics

The seminary does not sponsor an organized athletic program. Nevertheless, an excellent athletic facility is available for student use. It includes basketball courts, a racquetball court, and a weight-lifting room with both free and machine weights as well as cardiovascular equipment. A

portion of the campus has been groomed for softball and soccer. Students elect an athletic director who organizes and supervises interscholastic and intramural competition in soccer, basketball, racquetball, tennis, golf, volleyball, and softball.

Student Employment

Permission to accept regular employment is granted to students, provided this employment will not interfere with their studies and is undertaken with the knowledge and approval of the seminary administration. The total number of work hours per week should not exceed twenty. The place and the conditions of employment should be reported to the president on forms provided for this purpose. The reports are subject to his approval.

Registration of Student Automobiles

Ownership and operation of automobiles by students involves certain obligations: adequate insurance must be carried for public liability (personal and property damage), and a parking fee is included in the all-student general registration fee.

* * * * *

ENROLLMENT 2002-03

Seniors

| | |
|------------------------|------------------|
| Backus, John D. | Hemlock, MI |
| Bauer, Steven F. | Great Falls, MT |
| Bergemann, Jonathan F. | Wauwatosa, WI |
| Bickelhaupt, Jay W. | Fond du Lac, WI |
| Bivens, David F. | Mequon, WI |
| Blumer, Benjamin E. | Orlando, FL |
| Carr, Michael T. | Freeport, IL |
| Cook, John K., Jr. | Milwaukee, WI |
| Cornelius, William L. | Random Lake, WI |
| DeVries, Eugene M. | Ontario, CA |
| Ernest, David E. | Carlisle, PA |
| Ewart, Jason W. | Broken Arrow, OK |
| Gosch, Justin D. | Aberdeen, SD |
| Gunderson, Mark D. | Wood Lake, MN |
| Hahn, Steven A. | Grafton, WI |
| Hanna, Mark D. | Juneau, WI |
| Heffner, James J. | Brodhead, WI |
| Koelpin, David A. | Tucson, AZ |
| Korthals, John F. | Mequon, WI |
| Kratz, Benjamin K. | Oak Creek, WI |
| Krueger, Brian A. | Hartford, WI |

| | |
|----------------------------|--------------------|
| Kruschel, Jonathan P. | Franklin, WI |
| Kurtzahn, Stephen C.F. (a) | Rochester, MN |
| Luetzow, Mark T. | Watertown, WI |
| Mielke, David C. | Jackson, WI |
| Moldenhauer, Lucas J. | Jackson, WI |
| Monday, Shiloh M. | New Ulm, MN |
| Nadler, Lowell G. (a, b) | Milwaukee, WI |
| Pelzl, Eric A. | New Ulm, MN |
| Pufahl, Gary A. | Lake Mills, WI |
| Schoeneck, Caleb C. | Seattle, WA |
| Seifert, Michael J. | Midland, MI |
| Spiegelberg, Timothy J. | Grand Junction, CO |
| Swenson, Troy S. | Neenah, WI |
| Valleskey, Martin E. | Houston, TX |
| Walta, Chad G. | Lake Mills, WI |
| Welke, Paul F. | Watertown, WI |
| Westphal, Erich W. | Colgate, WI |
| Winkel, Christian J. | Thiensville, WI |

(a) Colloquy student
Total = 39

(b) Discontinued 11/15/02

Middlers

| | |
|------------------------|-------------------------|
| Arndt, Shaun M. | Watertown, WI |
| Bendix, David C. | Echo, MN |
| Berg, Michael J. | Plymouth, MI |
| Biedenbender, Paul T. | Juneau, WI |
| Boettcher, David M. | Chester, NJ |
| Bonow, Jared M. | Brown Deer, WI |
| Bortulin, John P. | Saginaw, MI |
| Buraw, Clint A. | Milwaukee, WI |
| Caauwe, Johann W. | Bloomington, MN |
| Carter, Douglas M. | East Jordan, MI |
| Degner, Samuel C. | St. Peter, MN |
| Douglas, James E. | Grayling, MI |
| Freeman, Leonard C. | Milwaukee, WI |
| Glende, Andrew J. | Columbus, OH |
| Guillaume, Nicholas J. | St. Louis, IA |
| Gumm, Jeremiah J. | West Chicago, IL |
| Hacker, Jason C. | Bay City, MI |
| Hoogervorst, James R. | Neenah, WI |
| Hoppe, Christopher M. | Delano, MN |
| Juergens, Gerhardt H. | Ladysmith, WI |
| Kampman, Michael L. | Rio Rancho, NM |
| Kassulke, Nathan P. | Inver Grove Heights, MN |

Kiecker, Matthew J. Milwaukee, WI
 Killinger, Michael A. Sebewaing, MI
 Korthals, Peter J. Mequon, WI
 Langebartels, John P. Inlay City, MI
 Learman, Timothy D. Peshigo, WI
 Martin, Micah A. Muskego, WI
 Mattek, John P. New Ulm, MN
 Meyer, David J. Milwaukee, WI
 Moore, Phillip V. Milwaukee, WI
 Naumann, Brett G. Wauwatosa, WI
 Peil, Tyler R. Midland, MI
 Pfeifer, Mathew R. Oskaloosa, IA
 Prah, Steven H. Eau Claire, WI
 Scharf, David G. West Allis, WI
 Scherbarth, Benjamin A. Two Rivers, WI
 Schultz, Scott M. West Bend, WI
 Seifert, Joel C. Midland, MI
 Sternberg, Peter D. Rhinelander, WI
 Tasma, Christopher J. Middleville, MI
 Van Kampen, Corey P. Kingman, AZ
 Vanderhoof, Collin J. Appleton, WI
 Vogel, Joel T. Kennewick, WA
 Wagner, Timothy R. Burlington, WI
 Welch, Clayton G. Tucson, AZ
 White, Christopher D. Saginaw, MI
 Wigley, Brandon A. Milwaukee, WI
 Wilke, Nathan L. Redwood Falls, MN
 Winkelman, Aaron R. Fort Atkinson, WI
 Wolfe, Ryan C. Colfax, WI
 Yahnke, Dustin B. Kendall, WI
 Young, Gary M. Milwaukee, WI
 Zumpelmann, Adam E. Eagle River, WI
 Total = 54

Juniors

Backus, James D. Hemlock, MI
 Barkow, Brian J. Green Bay, WI
 Becker, Joshua J. Milwaukee, WI
 Berg, Timothy R. Oshkosh, WI
 Bigelow, Philip J. Lake Villa, IL
 Bode, Adam M. Saginaw, MI
 Burgess, Daniel R. Anderson, CA
 Cortright, Geoffrey C. West Allis, WI
 Davisson, Caleb C. Grafton, WI
 Dazen, Fidel Mequon, WI

32

Enderle, Joel P. Dix Hills, NY
 Evans, John A., II Davie, FL
 Ewart, Matthew A. Broken Arrow, OK
 Fager, Nathan E. Fort Atkinson, WI
 Fischer, Jonathan D. Wilmot, WI
 Frey, Matthew P. New Carlisle, OH
 Hennig, Matthew S. Campbellsport, WI
 Jansen, Paul D. Onalaska, WI
 Johnston, Andrew M. Spooner, WI
 Kesting, Peter J. Kewaskum, WI
 Koehler, Jeremy M. Sussex, WI
 Koester, John R. West Allis, WI
 Kuerth, Benjamin K. Watertown, WI
 Leyrer, Carlos C. Miami, FL
 Luehring, Andrew T. Appleton, WI
 Luetke, Matthew D. Olivia, MN
 Manian, Adam S. Germantown, WI
 Minzloff, Matthew C. Pleasant Prairie, WI
 Mueller, Andrew W. Oconomowoc, WI
 Naumann, David C. Benton Harbor, MI
 Oday, Aaron J. West Allis, WI
 Oldre, Steven R. Rochester, MN
 Olson, Daniel S. Cudahy, WI
 Park, Dam Seoul, Korea
 Prell, Bryan L. Hillsboro, WI
 Pufahl, Greg E. Lake Mills, WI
 Sand, Christopher K. Sussex, WI
 Schmeling, Benjamin P. River Falls, WI
 Schmidt, Daniel T. Kenai, AK
 Schmidt, David W. (a) Noblesville, IN
 Schroeder, Carl J. Parma, OH
 Schultz, Aaron C. Juneau, WI
 Schurman, Fred G., III Rawlins, WY
 Seelow, Adam J. Saginaw, MI
 Spiegelberg, Marcus W. Grand Junction, CO
 Steljes, John W. Mequon, WI
 Tess, Daniel P. Green Bay, WI
 Tobison, Gregory A. Coleman, WI
 Tomczak, Benjamin J. Monroe, MI
 Wahl, David E. Cambria, WI
 Walters, Daniel J. Cedarburg, WI
 Zahn, Benjamin J. Alpharetta, GA

(a) Leave of absence 12/14/02

Total = 52

Vicars

Berg, Nathan H. Bay Pines
Seminole, FL
 Boehm, Aaron D. Christ Our Savior
Rockford, MI
 Boehringer, Luke J. Good Shepherd
St. Peter, MO
 Bourman, Nathanael J. St. Matthew
Benton Harbor, MI
 Endorf, David M. Immanuel
Lakeside/Springerville/Taylor, AZ
 Enter, Jonathan I. Mountain of the Lord
Wausau, WI
 Guenther, Robert J. Holy Word
Austin, TX
 Haakenson, Seth P. Latin America Missions
Puerto Rico
 Horn, Paul W. Prince of Peace
Salt Lake City, UT
 Jacobson, Mark R. St. Peter/Trinity
Savanna/Mt. Carroll, IL
 Johnston, Wade R. Eastside
Madison, WI
 Kuckhahn, Paul M. St. Paul
Tomah, WI
 Lewis, Harmon E. Christ Our Savior
Columbia, TN
 Lindner, Daniel M. Latin America Missions
Mexico
 Mattek, Jeremy J. St. Marcus
Milwaukee, WI
 Meyer, John H., VI Faith/Redeemer
Mt. Pleasant/Big Rapids, MI
 Moldenhauer, Aaron M. Trinity
Minocqua, WI
 Moll, Daniel E. St. Paul
Columbus, OH
 Monday, William A. Messiah
Nampa, ID
 Mueller, Aaron T. Lord of Life
Thornton, CO
 Neumann, Joel D. St. Paul
Litchfield, MN
 Oakland, Jason D. Lord of Love
De Forest, WI

Olson, David S. Living Word
Johnson City, TN
 Pope, Gregory J. Immanuel
Ft. Worth, TX
 Retberg, Andrew P. Good Shepherd
Sioux Falls, SD
 Ruddat, David M. St. Matthew
Appleton, WI
 Salinas, David J. Mt. Olive
Tulsa, OK
 Schulz, Jeremy A. Christ/St. John
Eagle River/Phelps, WI
 Schwertfeger, Scott A. St. Mark
Green Bay, WI
 Stuebs, Joel P. St. John
Princeton, WI
 Sulzle, Peter A. Martin Luther
Neenah, WI
 Wall, Steven T. St. John
Hastings, MN
 Weiss, Robert C. Zion
Chesaning, MI
 Wolfram, Scott E. Tree of Life
Cary, NC

Total = 34

Emergency Service

Brown, Patrick L. East Fork Lutheran High School, *Whiteriver, AZ*
 Meissner, Thomas L. St. Paul First, *North Hollywood, CA*
 Sutton, Nathan O. Luther Preparatory School, *Watertown, WI*

Total = 3

2002 GRADUATE ASSIGNMENTS

Buege, Nathan C. Exploratory
 Katy, TX August 4
 Buske, James G. Luther Preparatory School
 Watertown, WI (Tutor) August 25
 Christenson, Christian J. Trinity/Trinity
 Rural Lake City/Millville, MN July 14
 Christina, Joseph A. Good Shepherd
 Holmen, WI June 23
 Cloute, Justin C. Mt. Zion
 Missoula, MT July 14

| | | | | | |
|--------------------------|--|-----------|------------------------|--|-----------|
| Crabtree, Joseph A. | Grace Ridgeway, MN | July 14 | Seelman, John E. | Salem/Immanuel | July 28 |
| Daylo, Hernandez L., Jr. | Grace Glendale, AZ (Associate) | July 28 | Thiel, Jason J. | Sturgeon Bay/Kolberg, WI Zion | July 14 |
| Ehnert, Thomas R. | Pastoral Asst. to the President of the Michigan District | July 7 | Trimmer, Newton K. | Valentine, NE St. Paul/James Valley | August 11 |
| Enderle, Jeffrey D. | Michigan Lutheran Seminary | August 18 | Vogel, Michael J. | Valley City/Jamestown, ND Martin Luther College | August 25 |
| Ericson, Nathan R. | Saginaw, MI (Tutor) | August 25 | Wessel, Benjamin B. | New Ulm, MN (Tutor) Woodlawn | July 21 |
| Gray, Timothy D. | Martin Luther College New Ulm, MN (Tutor) | June 30 | Wietzke, David H. | West Allis, WI (Associate) Peace | July 21 |
| Guldberg, Frederick J. | Christ/St. Paul/Redeemer Bison/Faith, SD/Hettinger, ND | July 14 | Zimpelmann, Matthew J. | Hartford, WI (Associate) Grace/Trinity | June 22 |
| Haldorson, N. Wayne | Star of Bethlehem Winston Salem, NC | July 14 | | Geneva/Grafton, NE | |
| Heiman, Ryan A. | Divine Word | July 14 | <i>Total = 34</i> | | |
| Hillmann, Joshua P. | Nepean, Ontario, Canada | July 14 | | | |
| Hillmer, Steven M. | Divinity St. Paul, MN | July 28 | | | |
| Knoll, Darren A. | St. Paul | July 21 | | | |
| Kolb, Timothy A. | Broken Bow, NE | July 7 | | | |
| Leach, Jonathan T. | Beautiful Savior Marietta, GA | July 7 | | | |
| McMorrow, Lance R. | Lamb of God Columbus, OH | July 21 | | | |
| Meitner, Paul S. | Immanuel Greenville, WI (Associate) | July 7 | | | |
| Meyer, Stephen J. | Christ the Lord Cottage Grove, MN | July 28 | | | |
| Oldenburg, Jared J. | Salem Owosso, MI (Associate) | July 28 | | | |
| Pederson, Benjy E. | Mt. Olive Iron Mountain, MI | July 7 | | | |
| Raiford, Christopher L. | Pastoral Asst. to the President of the Minnesota District | August 4 | | | |
| Schleusener, Allen M. | Exploratory Covington, WA | July 30 | | | |
| Schmidt, Jason L. | Petra Sauk Rapids, MN | July 21 | | | |
| | St. John Wood Lake, MN | July 28 | | | |
| | Exploratory Oconomowoc, WI | | | | |
| | Pastoral Asst. to the President of the Pacific Northwest District | | | | |

2002 SUMMER QUARTER STUDENTS

| | |
|--------------------------|---------------------|
| Aderman, Pastor James | Milwaukee, WI |
| Agenten, Pastor Richard | Hillpoint, WI |
| Anderson, Pastor Dean | South Milwaukee, WI |
| Behringer, Pastor James | Menomonee Falls, WI |
| Belter, Pastor Dennis | Appleton, WI |
| Biga, Pastor Spencer | Bruce Crossing, MI |
| Bitter, Pastor Jon | Rochester, MN |
| Bode, Pastor Gary | Sioux City, IA |
| Bonack, Pastor Jeffrey | Muskego, WI |
| Borgwardt, Pastor John | Kearney, NE |
| Brug, Pastor Paul | Waterloo, WI |
| Busse, Pastor Carl | Medford, WI |
| Cargile, Mr. Al | Milwaukee, WI |
| Cerny, Pastor Paul | Campbellsport, WI |
| Ewings, Pastor Jerry | Lake Mills, WI |
| Fisher, Pastor Kenneth | Milwaukee, WI |
| Frandle, Pastor Andre | Temperance, MI |
| Frey, Pastor Aaron | O'tsego, MI |
| Geiger, Pastor Michael | Apex, NC |
| Golisch, Pastor Benjamin | Martinez, GA |
| Gumm, Pastor Tim | Loves Park, IL |
| Gunn, Pastor Dean | Kasson, MN |
| Haeuser, Pastor David | Miami, FL |
| Hahn, Mr. James | West Allis, WI |
| Hanke, Pastor Kevin | Neillsville, WI |
| Hartmann, Pastor Jon | Wauwatosa, WI |

Heiges, Pastor William
 Henning, Pastor Timothy
 Hoff, Pastor Lance
 Holtan, Pastor Jeffrey
 Hunter, Pastor Randy
 Jobs, Pastor Jason
 Kapler, Pastor David
 Kastens, Mr. Gerald
 Kehren, Pastor Jonathan
 Kelly, Pastor John
 Kenyon, Pastor John
 Kieta, Pastor Geoffrey
 Kimbrough, Pastor Raymond
 Knepprath, Pastor Roger
 Knickelbein, Pastor Thomas
 Koester, Pastor Robert
 Kom, Pastor Brian
 Korth, Pastor Craig
 Lindemann, Pastor Daron
 Lindke, Pastor Allen
 Lo, Pastor Jay
 Mabedi, Pastor Daison
 Meier, Pastor Paul
 Mielke, Pastor N. Martin
 Miller, Pastor John
 Moua, Pastor Pheng
 Mund, Pastor Scott
 Naumann, Mr. Greg
 Nolte, Mr. Alan
 Olson, Pastor Steven
 Panitzke, Pastor Peter
 Piepenbrink, Pastor Leon
 Pless, Prof. Joel
 Pluger, Mr. Christopher
 Prell, Pastor Conrad
 Rahn, Pastor Kenneth
 Roebke, Pastor John
 Russow, Pastor David
 Scharf, Pastor Jonathan
 Scheuerlein, Pastor Don
 Schmidt, Pastor Daniel
 Schoell, Pastor Martin
 Schroeder, Pastor Daniel
 Schultz, Pastor Donald
 Schultz, Pastor Jonathan

Watertown, WI
 Kewaskum, WI
 Helenville, WI
 Waupaca, WI
 Middleton, WI
 Markesan, WI
 Mountain Home, AR
 Watertown, WI
 Manassas, VA
 Zion, IL
 Bangor, MI
 Muskegon, MI
 Milwaukee, WI
 Redwood Falls, MN
 West Allis, WI
 West Allis, WI
 Rochester, MN
 Wabeno, WI
 New Berlin, WI
 Montrose, MI
 St. Paul, MN
 Malawi, Africa
 Trumbull, CT
 Red Wing, MN
 Milwaukee, WI
 St. Paul, MN
 Racine, WI
 Brookfield, WI
 Toledo, OH
 Cudahy, WI
 Muskego, WI
 Inver Grove Heights, MN
 Germantown, WI
 Milwaukee, WI
 Hillsboro, WI
 Stratford, WI
 Vidin, Bulgaria
 New Hope, MN
 New Ulm, MN
 Thiensville, WI
 Lomira, WI
 Libertyville, IL
 Chula Vista, CA
 Michigan City, IN
 Calgary, AB Canada

Schuppe, Pastor Edward
 Sherod, Pastor James
 Shevey, Pastor Wayne
 Sildegs, Pastor Ivo
 Silfies, Pastor David
 Smith, Pastor Timothy
 Sorum, Pastor E. Allen
 Steinberg, Pastor Paul
 Stratman, Pastor Paul
 Sullivan, Pastor Michael
 Sullivan, Pastor John
 Taves, Pastor Kristian
 Tomhave, Pastor Douglas
 Toppe, Pastor John
 Turriff, Pastor Michael
 Vannieuwenhoven, Pastor C.
 Verbeke, Pastor Jeffrey
 Walta, Mr. Gerald
 Waterstradt, Pastor David
 Weigand, Pastor Cleone
 Weiss, Mr. Robert
 Wendland, Pastor Ernst
 Wendland, Pastor Robert
 Westphal, Mr. Randall
 White, Pastor Paul
 Wilsmann, Pastor Thomas
 Wolfgramm, Pastor Arno
 Zabel, Pastor Jon
 Zahn, Pastor Richard
 Zellmer, Mr. Steven
 Zemple, Pastor Dean

Total = 102

McDonough, GA
 Mito City, Japan
 St. Charles, MO
 Riga, Latvia
 Morgan, MN
 New Ulm, MN
 Milwaukee, WI
 Mauston, WI
 Winona, MN
 Milwaukee, WI
 Novosibirsk, Russia
 Sheboygan Falls, WI
 Verona, WI
 Whitewater, WI
 Waukesha, WI
 North Mankato, MN
 Appleton, WI
 Lake Mills, WI
 Fairmont, MN
 West Bend, WI
 Menomonee Falls, WI
 Lusaka, Africa
 Milwaukee, WI
 Fond du Lac, WI
 Colome, SD
 Waterloo, WI
 Milwaukee, WI
 Omaha, NE
 Fond du Lac, WI
 Waukesha, WI
 Lannon, WI

FACULTY



David Valleskey
President



James
Westendorf



John
Brug



James
Tiefel



Alan
Siggelkow



John
Brenner



Forrest
Bivens



John
Hartwig



Mark
Zarling



John
Schuetze



James
Korthals



Daniel
Leyrer



Richard
Gurgel

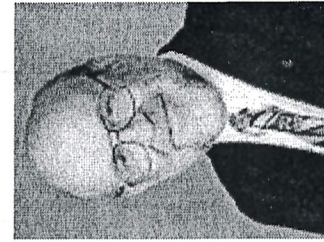

John
Lawrenz



Paul
Wendland



Paul
Zell

Campus Layout

1. Chapel
2. Library
3. Classrooms/ Administration
4. Dining Hall
5. Dormitory
6. Gymnasium
7. Leyrer
8. Tiefel
9. Siggelkow
10. Wendland
11. Brug
12. Bivens
13. Hartwig
14. Gurgel
15. Zarling
16. Korthals
17. Valleskey
18. Zell
19. Westendorf
20. Lawrenz
21. Schuetze
- 22.
23. Brenner
24. Tennis
25. Baseball
26. Soccer
27. Lagoon
28. Visitor Parking
29. Student Parking

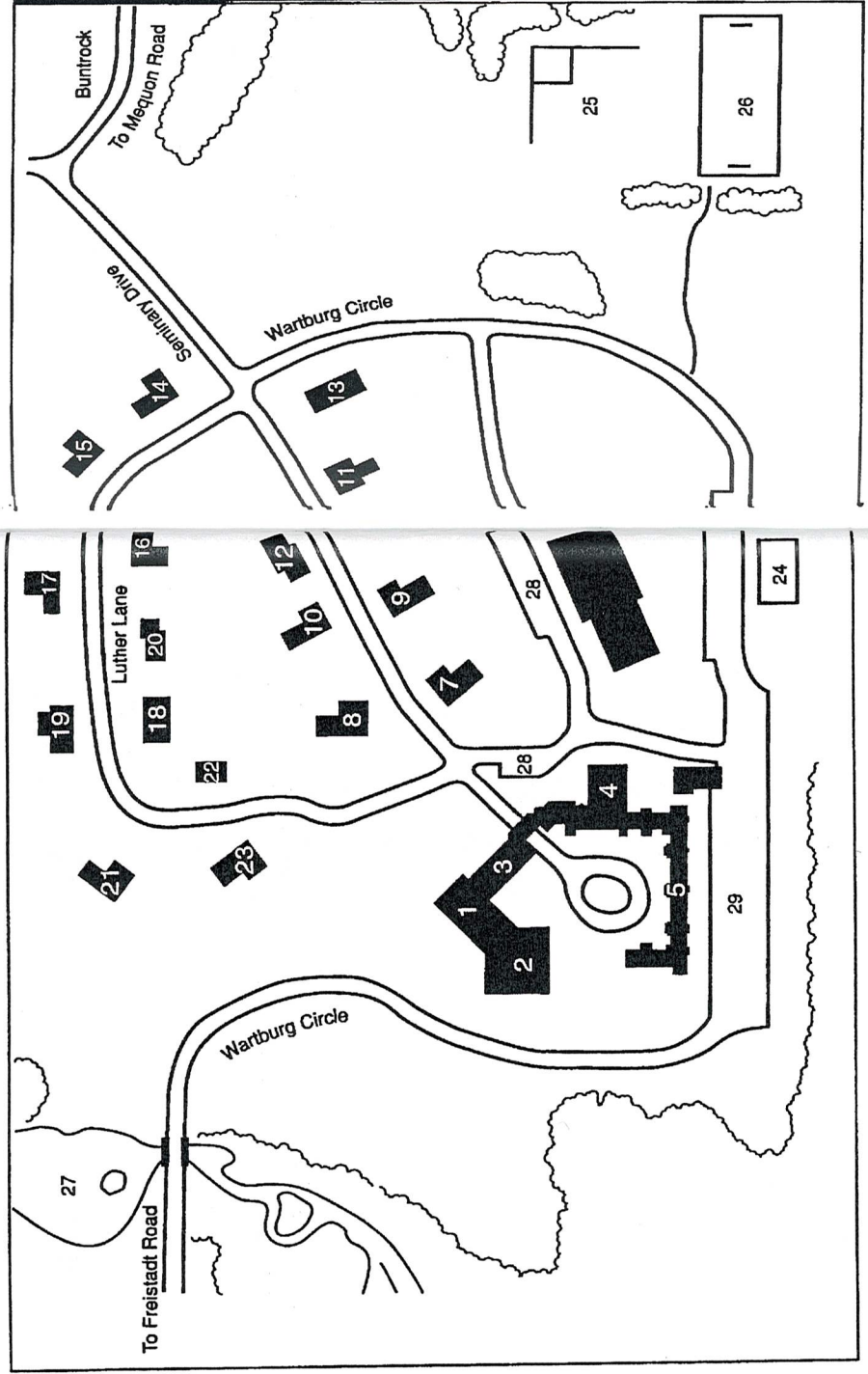

CALENDAR

2003-04

- August 25 (Monday) Opening Service
- August 26 (Tuesday) First day of classes
- September 1 (Monday) Labor Day (no classes)
- October 10-13 (Friday/Monday) MLC Homecoming Weekend (no classes)
- November 27-28 (Thursday/Friday) Thanksgiving Break (no classes)
- December 19 (Friday) First Semester Ends (79 days)
- January 5-16 Winterim Session (10 days)
- January 19 Second Semester begins
- March 11-12 (Thursday/Friday) Midterm Break (no classes)
- April 7 (Wednesday) Easter Recess begins at 12:30 pm
- April 19 (Monday) Classes Resume
- May 14 (Friday) MLC Graduation Weekend (no classes)
- May 20 (Thursday) Call Day
- May 21 (Friday) Graduation

2003 Summer Quarter: June 23-July 11
 2004 Summer Quarter: June 21-July 9

2004-05
 August 25, 2004 (Wednesday) Opening Service
 May 20, 2005 (Friday) Graduation

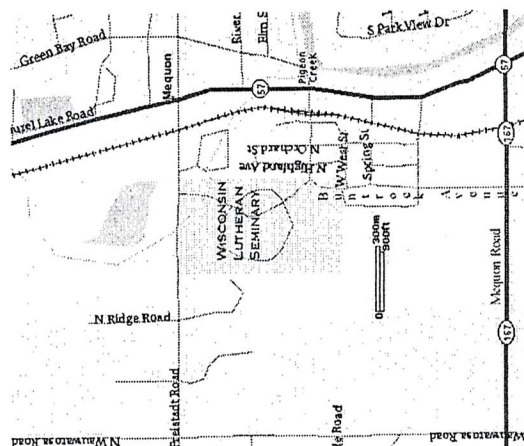
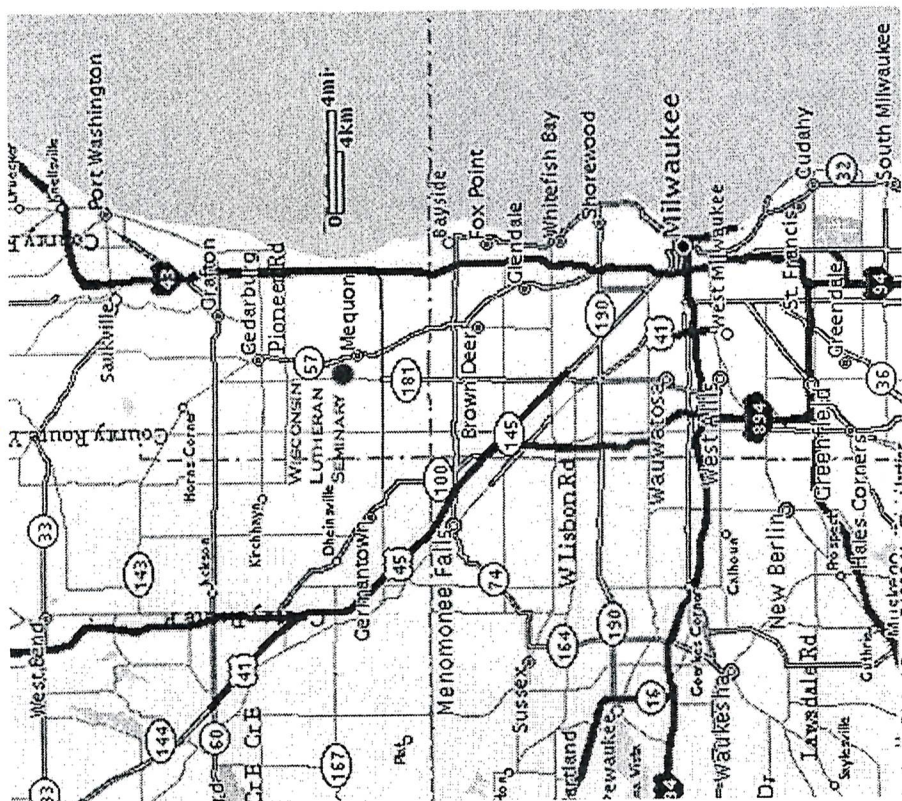

INDEX

Address, school 48
 ACADEMIC POLICIES 13
 ADMINISTRATION 8
 ADMISSIONS 11
 Advisors 25
 Applications 11
 Assignment to the Ministry 15
 Athletics 29
 Automobile Registration 30
 Biblical Theology 15
 Board and Room 12
 Buildings 7
 Books (building a personal library) 29
 Bookstore 29
 Campus Map 42
 Campus Worship 25
 Chorus 26
 Church History 17
 Computer Network 28
 Confessions, Lutheran 17
 CONTINUING EDUCATION 23
 Correspondence Directory 48
 CURRICULUM 15
 Doctrine, Christian (Dogmatics) 18
 Dormitory 7
 Electives 21
 Education, Christian 20
 Employment, Student 30
 Enrollment, Summer Quarter 37
 Enrollment 30
 Entrance Requirements 11
 Exegesis, Biblical 16
 Faculty, Past 6
 Faculty, Present 9
 Field Training 21
 FINANCES 12
 Food Bank 27
 GENERAL INFORMATION 5
 German, Theological 18
 Governing Board 8
 Government, Student 27
 Grading 14
 Graduate Assignments 35
 Grants-in-Aid/Scholarships 13

Greek Grammar 15
 Gymnasium 7
 Health Insurance Program 29
 Hermeneutics, Biblical 15
 Historical Theology 17
 History of the School 5
 Homiletics (Worship) 19
 Housing 25
 Interpretation, Biblical 15
 Introduction (Isagogics), Biblical 16
 Latin, Theological 18
 Location of the School (map) 44
 Marriages, Student 26
 Master of Divinity Degree 15
 Master of Pastoral Theology Degree 23
 Master of Sacred Theology Degree 23
 Mission and Ministry Seminar 26
 OBJECTIVES 4
 Orientation 25
 Pastoral Studies Institute 11
 Pastoral Theology 20
 Pastors Institute 24
 Practical Theology 19
 Publications, Student 27
 PURPOSE 4
 Registration 12
 Satellite Courses 24
 Scholarships 13
 Sem Gems (Student Wives) 27
 Staff 9
 STUDENT LIFE 25
 Students, List of 30
 Summer Quarter 23
 Symposium 23
 Systematic Theology 18
 Textual Criticism 15
 Transcripts 14
 Tuition 12
 Vicarship 21
 Vicar Finances 12
 Vicars, List of 34
 Winterim 22
Wisconsin Lutheran Quarterly 23
 Worship 19

DIRECTORY

Seminary Office:

11831 N. Seminary Dr. 65W
Mequon, WI 53092
Phone: (262) 242-8100
Fax: (262) 242-8110

President:

11831 N. Seminary Dr. 65W
Mequon, WI 53092
Phone: (262) 242-8101
E-mail: president@wls.wels.net

Dean of Students:

11831 N. Seminary Dr. 65W
Mequon, WI 53092
Phone: (262) 242-8107
E-mail: dean@wls.wels.net

Business Manager:

11831 N. Seminary Dr. 65W
Mequon, WI 53092
Phone: (262) 242-8103
Fax: (262) 242-8110
E-mail: martind@wls.wels.net

Library Director:

6633 W. Wartburg Circle 117N
Mequon, WI 53092
Phone: (262) 242-8111
Fax: (262) 242-8118
E-mail: library@wls.wels.net

Editor, Wisconsin Lutheran Quarterly:

11757 N. Seminary Dr. 65W
Mequon, WI 53092
Phone: (262) 242-8156
E-mail: brugj@wls.wels.net

Bookstore:

6717 W. Wartburg Circle 117N
Mequon, WI 53092
Phone: (262) 242-8132
E-mail: bookstore@wls.wels.net

Student Body:

6717 W. Wartburg Circle 117N
Mequon, WI 53092

Pastoral Studies Institute:

11831 N. Seminary Drive
Mequon, WI 53092
Phone: 262-242-8100
E-mail: psi@wls.wels.net